



GlobalLock

2019 - 2020



ÍNDICE



21
FECHADURAS
Parte 01



49
CILINDROS
Parte 02



57
CADEADOS
Parte 03



61
COFRES
Parte 04

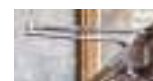

69
MOLAS DE PORTA
Parte 05



73
PUXADORES
Parte 06



107
LINHA PRETA
Parte 07



131
DOBRADIÇAS
Parte 08



147
ACESSÓRIOS PORTA
Parte 09



151
PORTAS DE CORRER
Parte 10



167
ACESSÓRIOS VIDRO
Parte 11



191
FERRAGENS FENÓLICO
Parte 12



197
SUPORTES CORRIMÃO
Parte 13



205
SINALÉTICA
Parte 14



215
BATENTES
Parte 15



219
FERRAGENS MOBILIÁRIO
Parte 16



233
SISTEMAS ROUPEIRO
Parte 17



239
FERRAGENS COZINHA
Parte 18



249
FECHOS
Parte 19



257
VEDA PORTAS
Parte 20



261
RODAS
Parte 21



269
CANTONEIRAS
Parte 22



271
CABIDES
Parte 23



275
VENTILADORES
Parte 24



279
CAIXAS DE CORREIO
Parte 25



283
SERRALHARIA
Parte 26



287
GAMA DE ESTORES
Parte 27



297
BRICOLAGE
Parte 28



301
CAVILHAS
Parte 29



303
PERFIS
Parte 30

GLOSSÁRIO

PT

S. SIMPLES
D. DUPLO
U. UNIDADE

K. KIT
P. PAR
J. JOGO

KA. CHAVES IGUAIS
MT. PREÇO POR METRO
BL. BLISTER

ÍCONES

	SEM ENTRADA DE CHAVE		MOLA DE FORÇA AJUSTÁVEL		MAGNÉTICO
	COM ENTRADA DE CHAVE		CAPACIDADE MÁXIMA EM KG		MARCAÇÃO CE
	COM ENTRADA DE CILINDRO		ROLAMENTO		CAVILHA
	COM FECHO WC		CANTOS QUADRADOS		PRODUTO NOVO
	CORTA FOGO		CANTOS REDONDOS		REDUÇÃO DE PREÇO
	TESTA QUADRADA		ELÉTRICA		LEITOR DE IMPRESSÃO DIGITAL
	TESTA REDONDA		REVERSÍVEL		ESPESSURA VIDRO EM MM
	MM ENTRE CENTROS CHAVE		NÃO REVERSÍVEL		PESO DO PRODUTO
	MM ENTRE CENTROS CILINDRO		NÚMERO DE CHAVES		INSTRUÇÕES

Todas as medidas estão em milímetros, salvo quando informação do contrário.

Os preços podem sofrer alterações sem aviso prévio.

As fotografias e desenhos dos produtos podem não corresponder com exactidão à realidade do produto final.

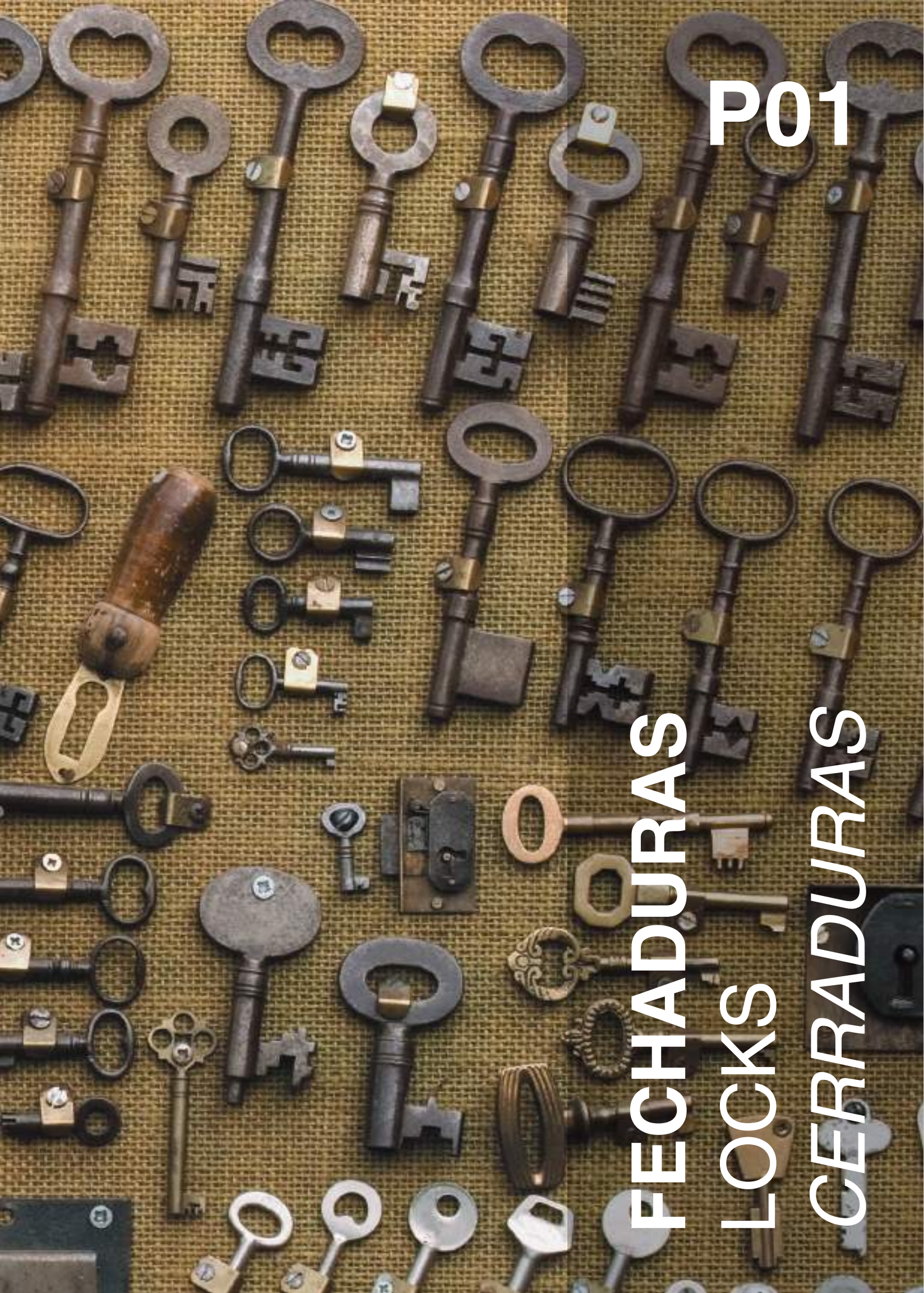

P01

FECHADURAS
LOCKS
CERRADURAS

Ref. 9078

NEW

Acabamento Finishing Acabado	Creme Beige Beige	Castanho Brown Marrón	Branco White Blanco	Preto Black Negro
---	--------------------------------	------------------------------------	----------------------------------	--------------------------------



6

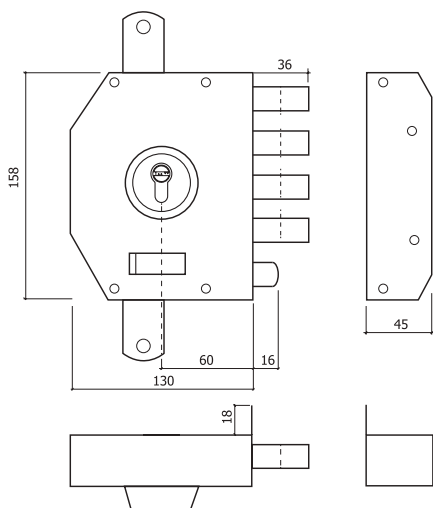

Outras cores sob consulta
Other colors on request
Otros colores bajo pedido

Ref. T9078

NEW

Acabamento Finishing Acabado	Creme Beige Beige	Castanho Brown Marrón	Branco White Blanco	Preto Black Negro
---	--------------------------------	------------------------------------	----------------------------------	--------------------------------



6 J.



Ref. A330

NEW

Acabamento Finishing Acabado	Aço Inox Satinado Satin Stainless Steel Acero Inoxidable Satinado
---	--



6

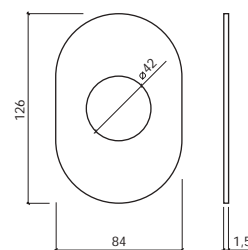

Ref. 9072

Acabamento **Castanho**
 Finishing **Brown**
 Acabado **Marrón**



Fechaduras de alta segurança com 2 trancas
 High security locks w/ 2 vertical bars
 Cerraduras de alta seguridad con 2 barras verticales

5 Chaves de segurança
 5 Security keys
 5 Llaves de seguridad

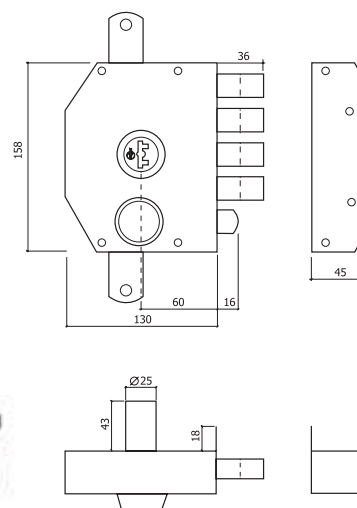

Ref. 9072R NEW

Acabamento **Aço Inox Satinado**
 Finishing **Satin Stainless Steel**
 Acabado **Acero Inoxidable Satinado**

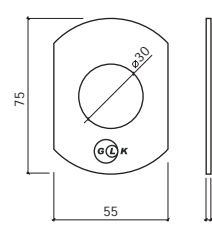

Ref. 9072C



Cilindro para fechadura 9072
 Cylinder for lock 9072
 Cilindro para cerradura 9072

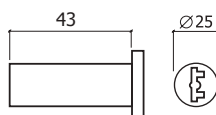

Ref. CH9072



Chaves em bruto
 Blank keys
 Llaves en bruto

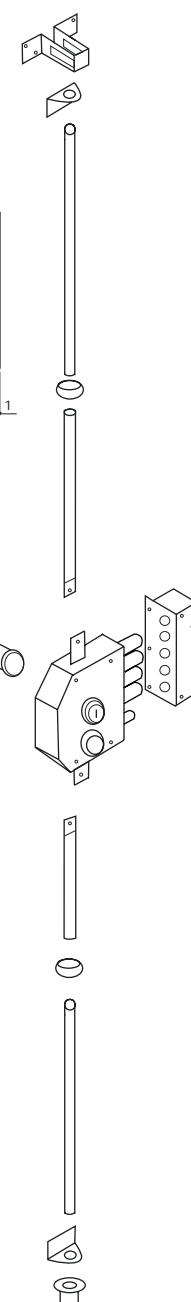

Ref. 792

Acabamento Finishing Acabado	Castanho Brown Marrón	
Medidas Measures Medidas	A	B
	100	55
	120	65
	6	

Fechaduras de segurança de lançar fechos com 2 trancas
Security locks w/ 2 vertical bars
Cerraduras de seguridad con 2 barras verticales

100/120mm; 5 Chaves de segurança; cilindro latão cromado
100/120mm; 5 Security keys; chrome brass cylinder
100/120mm; 5 Llaves de seguridad; cilindro de latón cromado

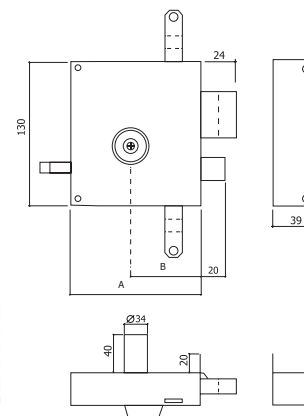

Ref. 249

Acabamento Finishing Acabado	Castanho Brown Marrón	
Medidas Measures Medidas	A	B
	100	55
	120	65
	24	

100/120mm; 5 Chaves de segurança; cilindro latão cromado
100/120mm; 5 Security keys; chrome brass cylinder
100/120mm; 5 Llaves de seguridad; cilindro de latón cromado

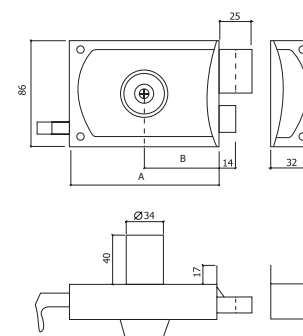

Ref. CH249/792

	50
--	----

Chaves em bruto
Blank keys
Llaves en bruto





Ref. A380

Acabamento
Finishing
Acabado

Creme
Beige
Beige

Medidas	A
Measures	
Medidas	
	40
	50
	24

Cilindro regulável
Ajustable cylinder
Cilindro regulable

Entrada Regulável 55-75mm
Ajustable entrance backseat 55-75mm
Entrada regulable 55-75mm



REGULEX

Registo INPI
nº 10428

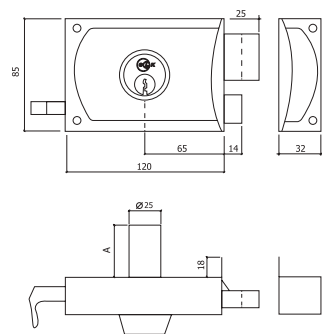

Ref. 720

Acabamento
Finishing
Acabado

Castanho
Brown
Marrón

Medidas	A	B
Measures		
Medidas		
	100	55
	120	65
	24	

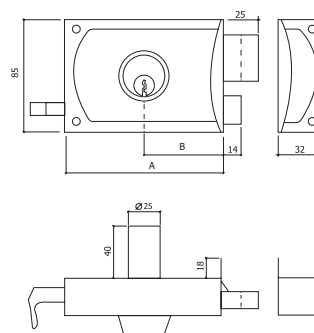

Ref. CHP60

	50
--	----

Chaves em bruto
Blank keys
Llaves en bruto



Ref. CHQP60

	50
--	----

Chaves em bruto
Blank keys
Llaves en bruto



Ref. F22CM

Acabamento **Cromado Mate**
 Finishing Matt Chrome
 Acabado Cromado Mate

30

Magnética
 Magnetic
 Magnética



Também disponível: WC e CILINDRO
 Also Available: WC and CILYNDER
 También disponible: WC y CILINDRO

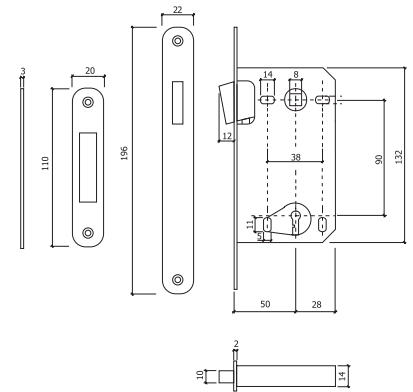

Ref. F15

Acabamento **Aço Inox Satinado** **Latão**
 Finishing Satin Stainless Steel Brass
 Acabado Acero Inoxidable Satinado Latón

30

Trinco silencioso
 Silent latch
 Resbalón silencioso

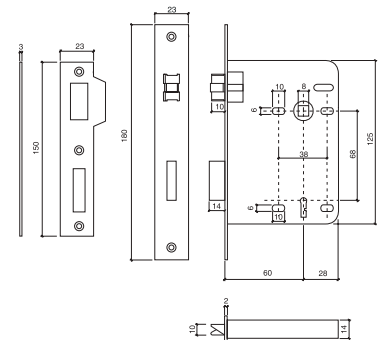

Ref. 716

Acabamento **Aço Inox Satinado** **Bronze** **Latão**
 Finishing Satin Stainless Steel Bronze Brass
 Acabado Acero Inoxidable Satinado Bronze Latón

48

Testa quadrada/ redonda
 Square/ round front
 Cuadrada/ ronda delantera

Outras medidas por encomenda
 Other sizes by order
 Otras medidas por encargo

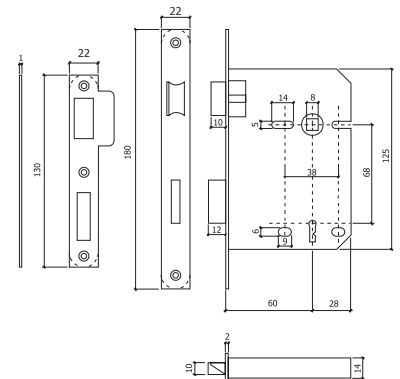

Ref. 716WC

Acabamento **Aço Inox Satinado** **Bronze** **Latão**
 Finishing Satin Stainless Steel Bronze Brass
 Acabado Acero Inoxidable Satinado Bronze Latón

6

Testa quadrada/ redonda
 Square/ round front
 Cuadrada/ ronda delantera

Outras medidas por encomenda
 Other sizes by order
 Otras medidas por encargo

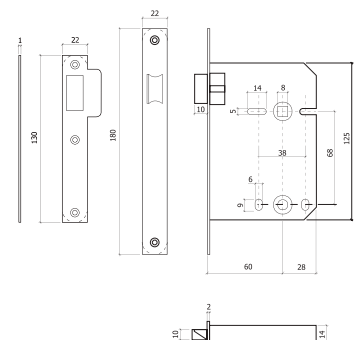

Ref. 4120

Acabamento **Níquel Mate** **Latão**
 Finishing **Matt Nickel** **Brass**
 Acabado **Níquel Mate** **Latón**

10

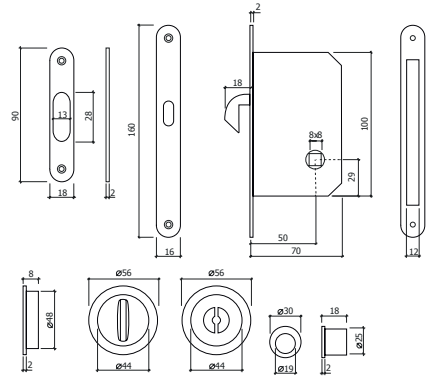

Ref. 4150



Acabamento **Níquel Mate**
 Finishing **Matt Nickel**
 Acabado **Níquel Mate**

10

C/ chave
 W/ key
 C/ llave

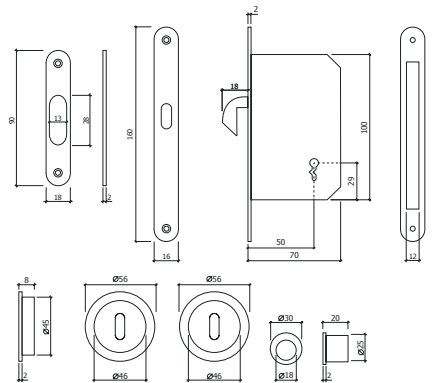

Ref. 4140C

Acabamento **Níquel Mate**
 Finishing **Matt Nickel**
 Acabado **Níquel Mate**

10

Cilindro
 Cylinder
 Cilindro

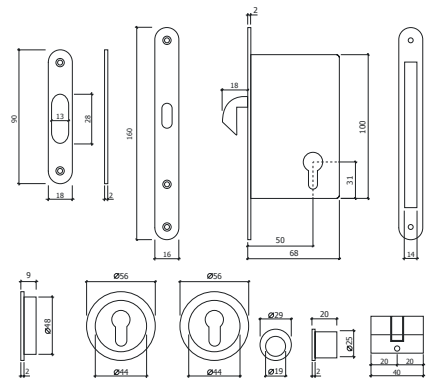

Ref. 4140CB

Acabamento **Níquel Mate**
 Finishing **Matt Nickel**
 Acabado **Níquel Mate**

10

Cilindro com botão
 Cylinder with knob
 Cilindro con pomo

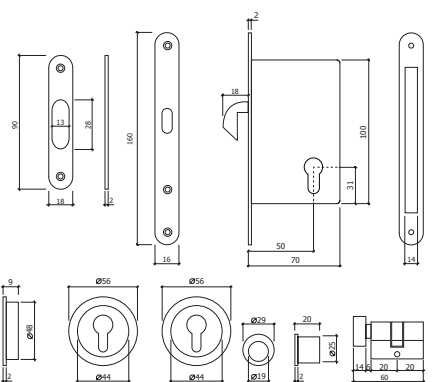

Ref. 4130

Acabamento
Finishing
Acabado

Níquel Mate
Matt Nickel
Níquel Mate

10

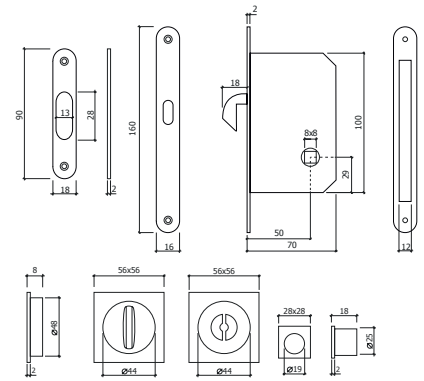

Ref. 4151



Acabamento
Finishing
Acabado

Níquel Mate
Matt Nickel
Níquel Mate

10

C/ chave
W/ key
C/ llave

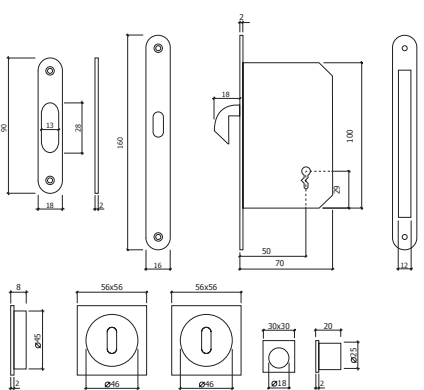

Ref. 4141C

Acabamento
Finishing
Acabado

Níquel Mate
Matt Nickel
Níquel Mate

10

Cilindro
Cylinder
Cilindro

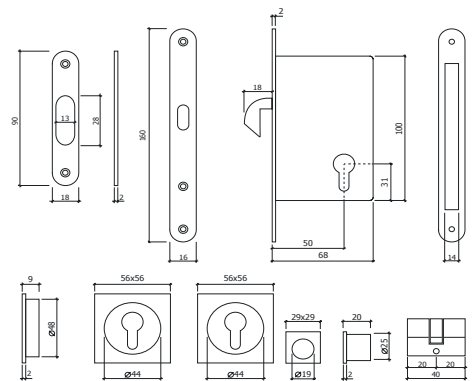

Ref. 4141CB

Acabamento
Finishing
Acabado

Níquel Mate
Matt Nickel
Níquel Mate

10

Cilindro com botão
Cylinder with knob
Cilindro con pomo

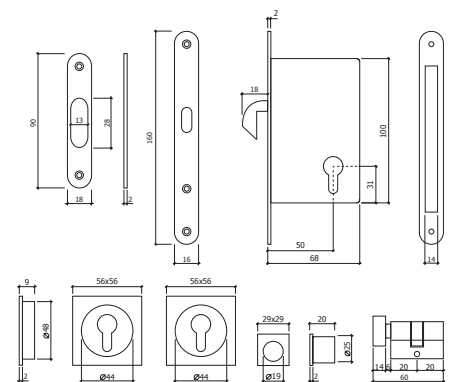

Ref. CH4140



50

Chaves em bruto
Blank keys
Llaves en bruto



Ref. 4121NM

Acabamento
Finishing
Acabado

Níquel Mate
Matt Nickel
Níquel Mate



10 J.

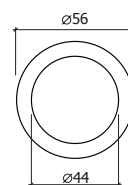
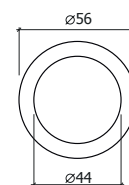
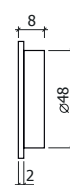
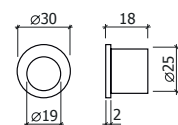

Ref. 4131NM

Acabamento
Finishing
Acabado

Níquel Mate
Matt Nickel
Níquel Mate



10 J.

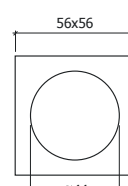
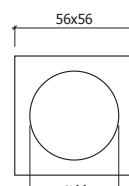
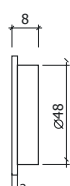
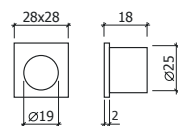

Ref. 725

Acabamento **Aço Inox Satinado**
 Finishing Satin Stainless Steel
 Acabado *Acero Inoxidable Satinado*

Bronze **Latão**
 Bronze Bronze
 Latão Brass
 Latón Latón



10

C/ cilindro P60
 W/ P60 Cylinder
 C/ cilindro P60

Outras medidas por encomenda
 Other sizes by order
 Otras medidas por encargo

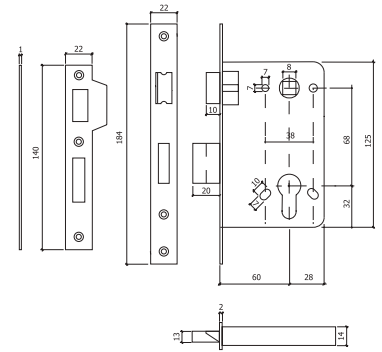

Ref. F9060IP60

Acabamento **Aço Inox Satinado**
 Finishing Satin Stainless Steel
 Acabado *Acero Inoxidable Satinado*



20

C/ cilindro P60
 W/ P60 Cylinder
 C/ cilindro P60

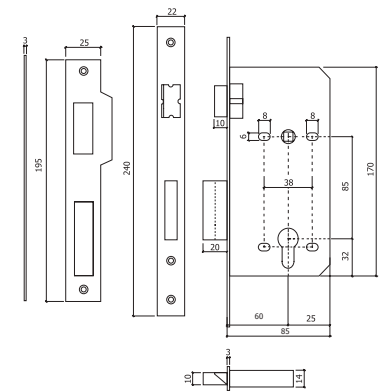

Ref. DX

Acabamento **Cromado**
 Finishing Chrome
 Acabado *Cromado*



20

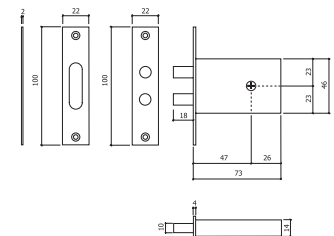

Ref. 3200BIR

Acabamento **Aço Inox Satinado**
 Finishing Satin Stainless Steel
 Acabado Acero Inoxidable Satinado

Medidas	A	B
Measures		
Medidas		
	50	75
	60	85



Ref. 3200B

Acabamento **Aço Inox Satinado**
 Finishing Satin Stainless Steel
 Acabado Acero Inoxidable Satinado

Medidas	A	B
Measures		
Medidas		
	50	75
	60	85

Acabamento **Bronze**
 Finishing Bronze
 Acabado Bronze

Medidas	A	B
Measures		
Medidas		
	50	75
	60	85

Acabamento **Latão**
 Finishing Brass
 Acabado Latón

Medidas	A	B
Measures		
Medidas		
	50	75
	60	85

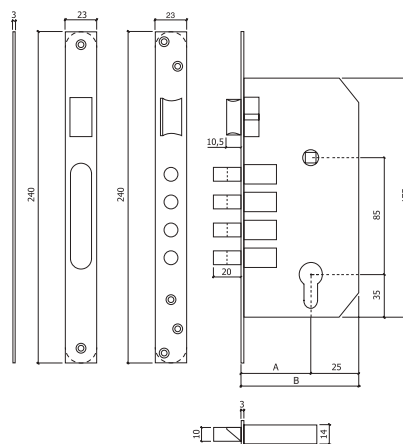

C/ cilindro G10 (10 pinos)
 W/ G10 Cylinder (10 pins)
 C/ cilindro G10 (10 pin)



Ref. A320

Acabamento **Níquel Mate** **Latão**
 Finishing Matt Nickel Brass
 Acabado Níquel Mate Latón

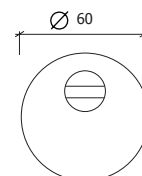

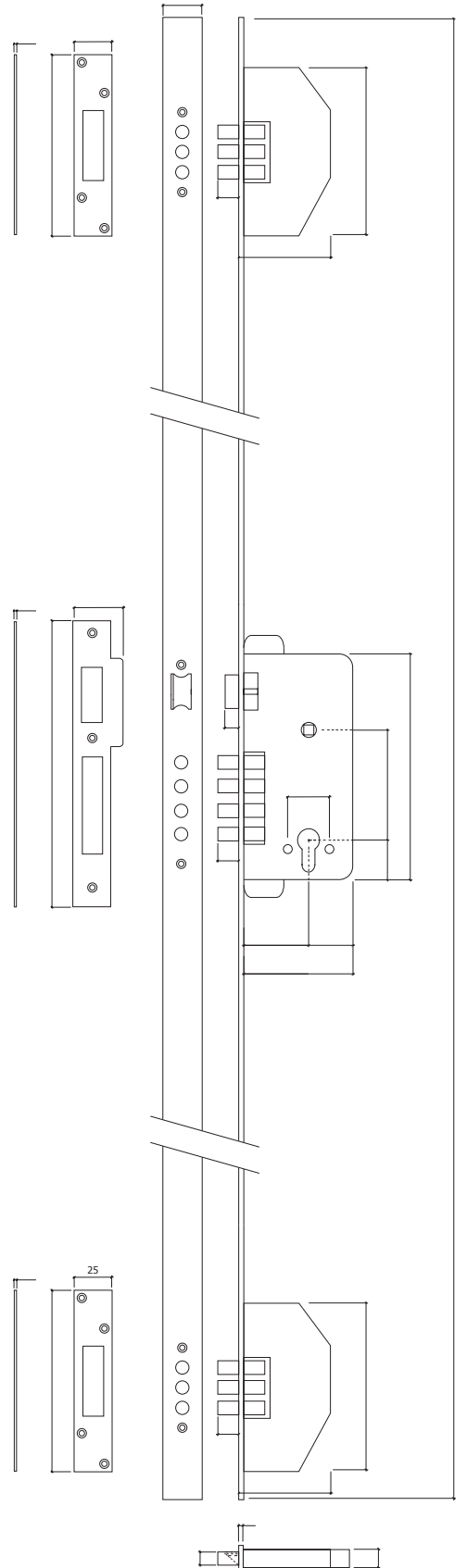
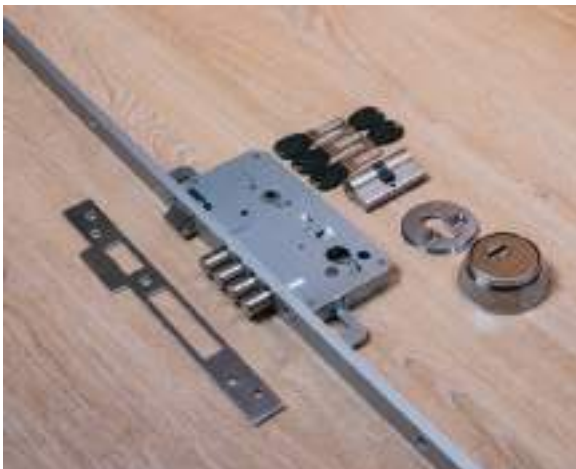
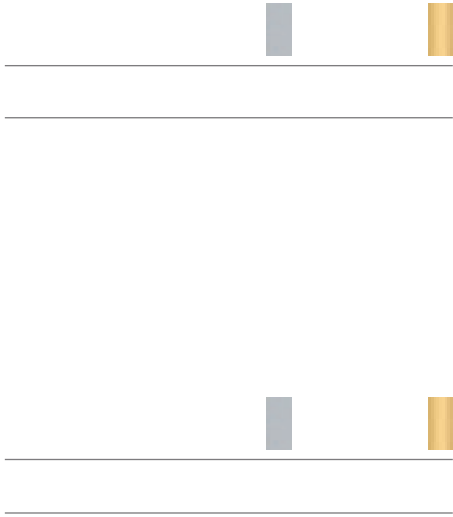

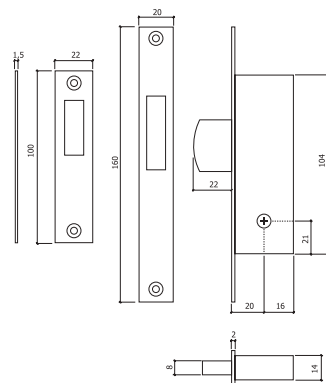
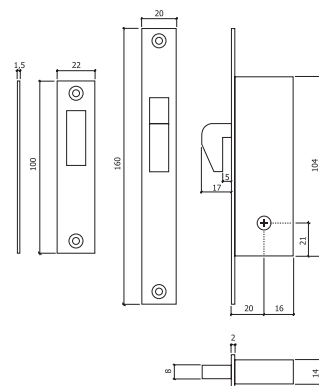

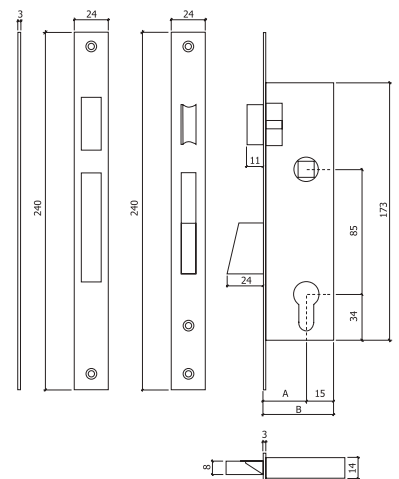
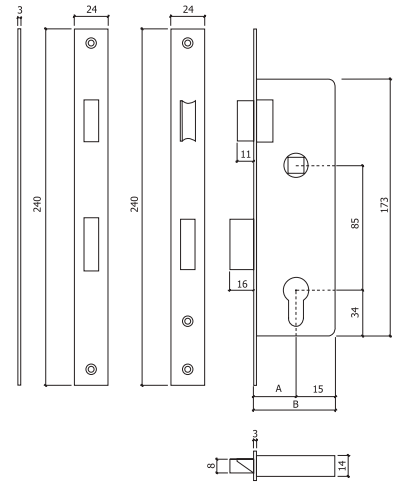
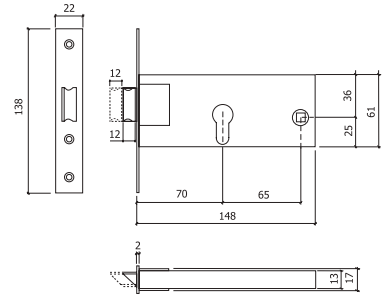

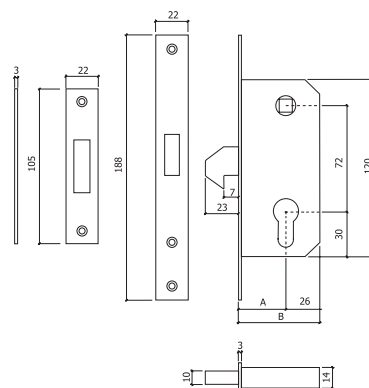

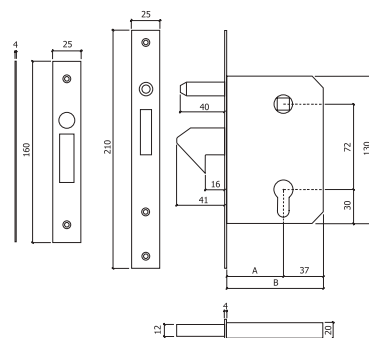

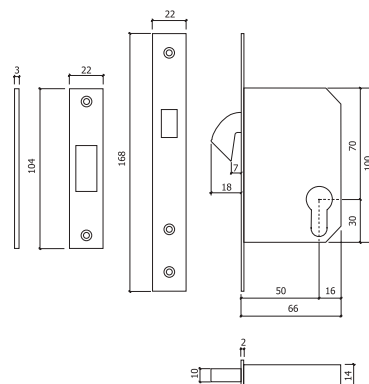

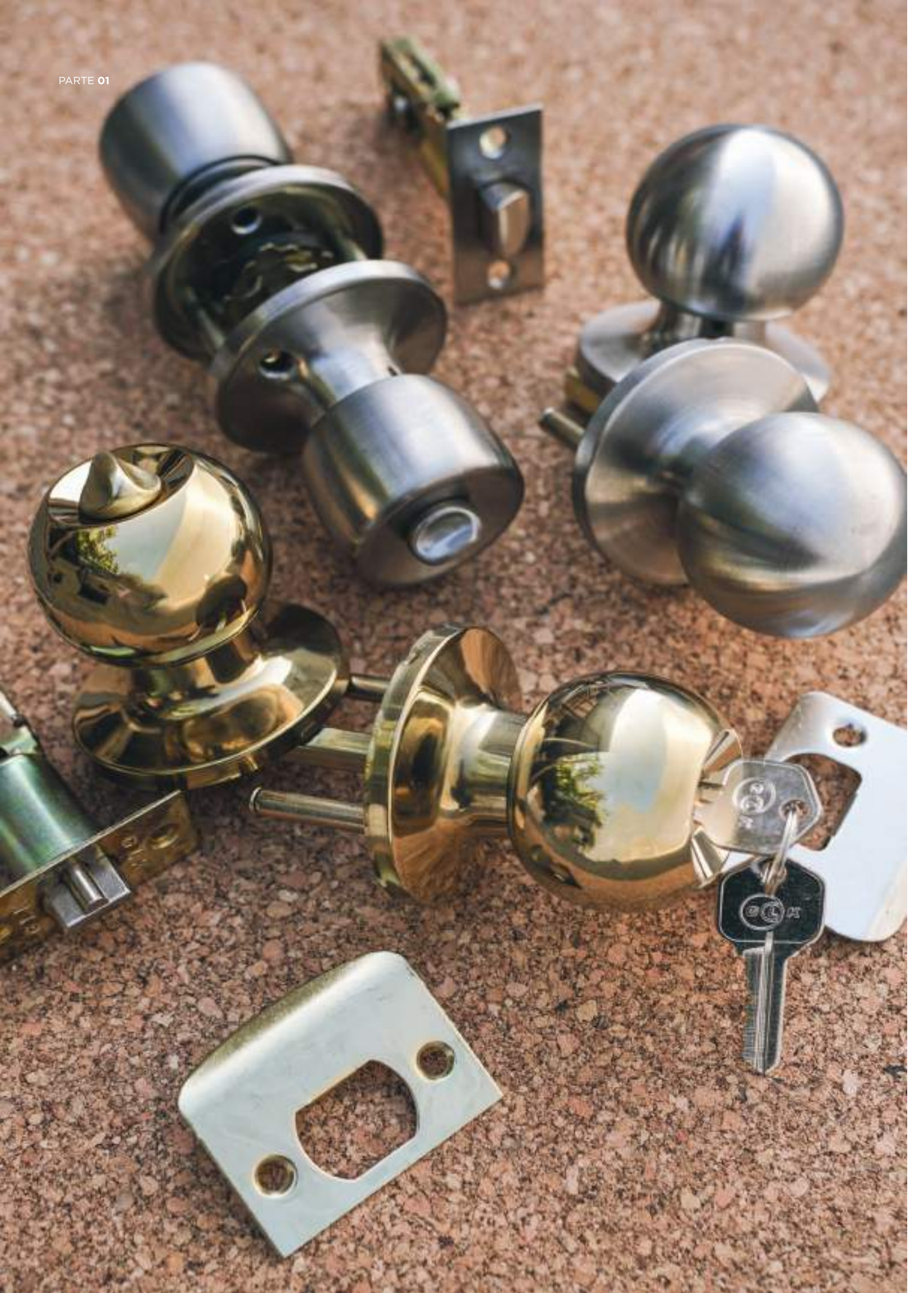

NEW



NEW



NEW



NEW



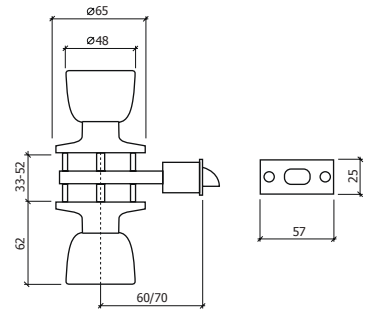
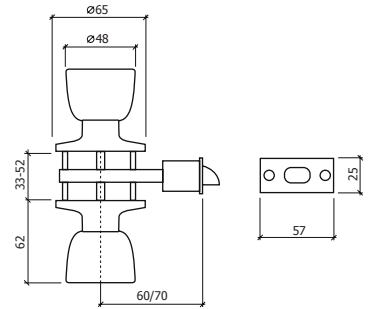
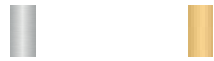
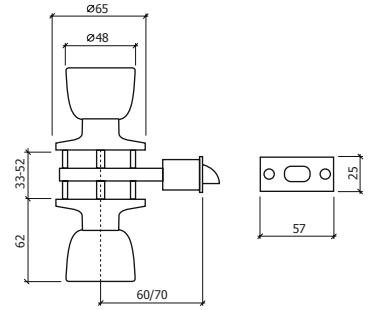

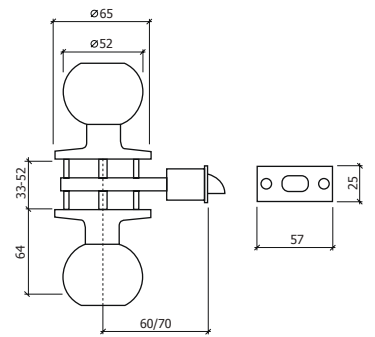
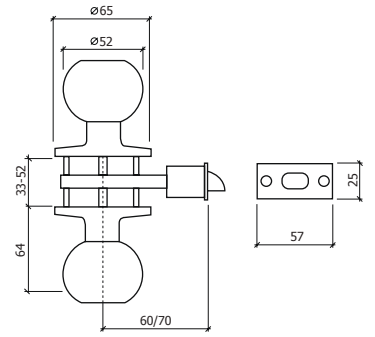
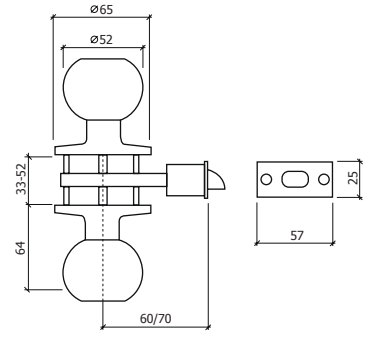

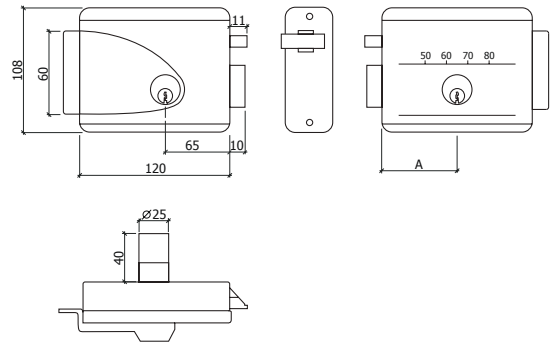
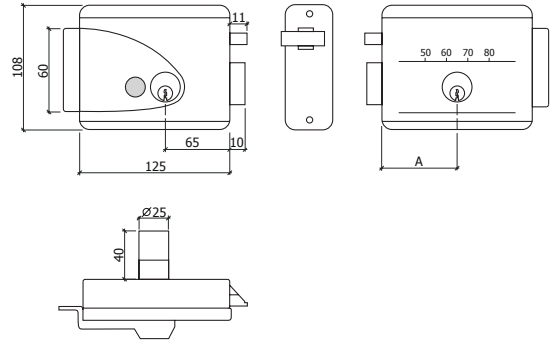

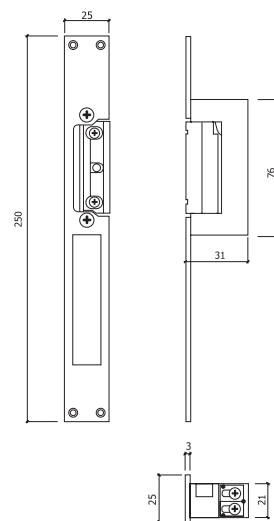
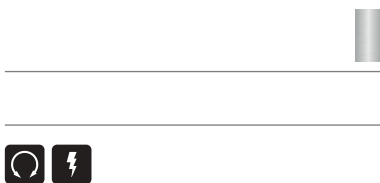
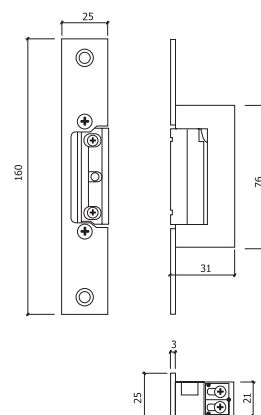
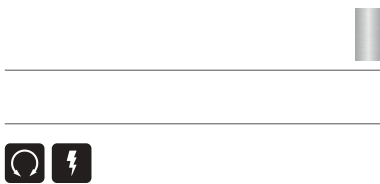



Ref. 200

Acabamento
Finishing
Acabado



Chaves iguais (KA)

Keyed alike (KA)

Llaves igualadas (KA)

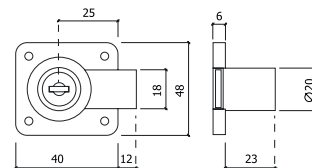

Acabamento
Finishing
Acabado

Niquelado
Nickel Plated
Niquelado



12/240

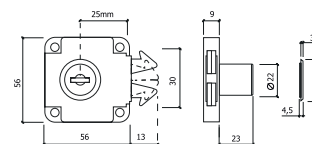

Ref. 206

Acabamento
Finishing
Acabado

Bronze
Bronze
Bronze



Acabamento
Finishing
Acabado

Niquelado
Nickel Plated
Niquelado

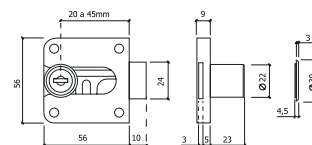

Ref. 206CH NEW



Chaves em bruto
Blank keys
Llaves en bruto



Ref. 208

Acabamento **Níquel Mate**
 Finishing *Matt Nickel*
 Acabado *Níquel Mate*



20/200

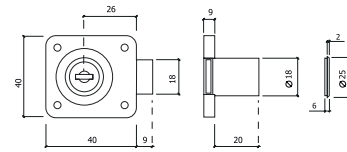

Ref. 209

Acabamento **Níquel Mate**
 Finishing *Matt Nickel*
 Acabado *Níquel Mate*



12/120

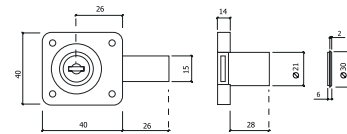

Cromado
 Chrome
 Cromado

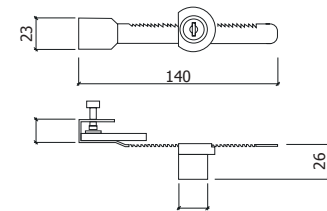

Níquel Mate
 Matt Nickel
 Níquel Mate



25/250

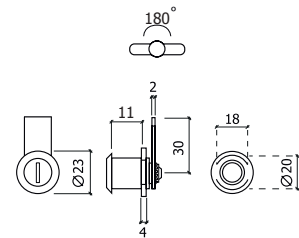

Patilha direita
 Flat
 Patilla direita

Ref. 201C

Acabamento **Níquel Mate**
 Finishing *Matt Nickel*
 Acabado *Níquel Mate*



25/250

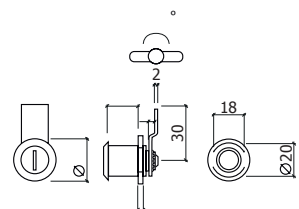

Patilha curva 5mm
 5mm Curved
 Patilla curva 5mm

Ref. 201D

Acabamento
Finishing
Acabado

Níquel Mate
Matt Nickel
Níquel Mate



25/250

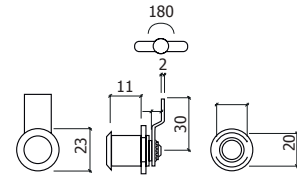

Ref. 201

Acabamento
Finishing
Acabado

Medidas
Measures
Medidas

A



30

Chaves iguais (KA)
Keyed alike (KA)
Llaves igualadas (KA)

16

25/100

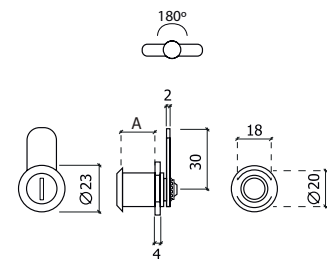

NEW



Ref. 704E

Acabamento
Finishing
Acabado

C/ chave triangular
W/ triangular key lock
C/ llave triangular

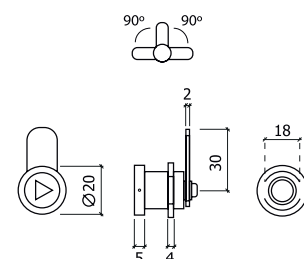

P02

CILINDROS
CYLINDERS
CILINDROS



Ref. F5

NEW

Latão Polido
Polished Brass
Latón Pulido



Medidas Measures Medidas	A	C
--------------------------------	---	---

Cromado Mate
Matt Chrome
Cromado Mate



Medidas Measures Medidas	A	B	C
--------------------------------	---	---	---

		31	31
	66	31	35
	70		35
	71		
	76	31	45
	81		50
		35	50
	90	31	60
	101		
		31	



8/64



Com pino anti-broca
10 pinos em duas filas
Função emergência
Barra anti extração e anti rotura em aço inoxidável
Protegido contra gazua
Sistema antibumping
Cilindro codificado com cartão de propriedade para a cópia de chaves

Anti-drilled pin
10 pins in two rows
Emergency function
Anti-extraction anti-snap stainless steel bar
Pick-proof
Anti-bumping system
Coded cylinder with ownership card for key copying

Con pin anti-taladro
10 pins en dos colas
Funcion emergencia
Barra antiextracción y antirrotura de acero inoxidable.
Protegido contra ganzúa.
Sistema antibumping.
Cilindro codificado con tarjeta de propiedad para la copia de llaves.

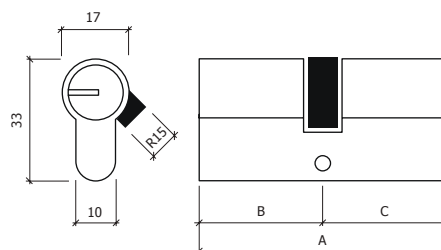

Ref. CHF5

NEW



Ref. G10

Acabamento
Finishing
Acabado



A	B	
	30	30
70	30	40

Níquel Mate
Matt Nickel
Níquel Mate



A	B	
65	30	
70		40
	35	35
	35	
80		50
80	40	
90		60
	40	50
100		
100	30	70
	30	75

Chaves iguais (KA)
Keyed alike (KA)
Llaves igualadas (KA)

60	30	
105	30	

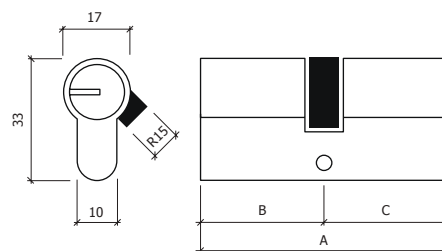

Cilindro de segurança
Security cylinder
Cilindro de seguridad

10 Pinos em duas filas
10 Pins in two rows
10 Pin en dos fila

Com pino anti-broca
With anti-drilled pin
Com pin anti-taladro

Ref. CHG10



Ref. C60

Acabamento
Finishing
Acabado

Latão Satinado
Satin Brass
Latón Satinado



Medidas
Measures
Medidas

60		
70	35	



Acabamento
Finishing
Acabado

Níquel Mate
Matt Nickel
Níquel Mate



A	C	
60	30	30
70		40
80	40	40
	30	50
	30	60
		70
	30	75



10/100

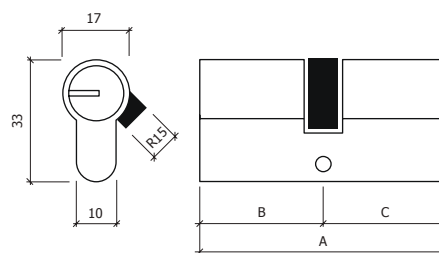

Ref. CHC60



50



Ref. C60E



Acabamento
Finishing
Acabado

Latão Satinado
Satin Brass
Latón Satinado



Medidas
Measures
Medidas

	B	
	30	30
	35	
	80	40



10/50

Cromado Mate
Matt Chrome
Cromado Mate



	B	C
60	30	30
70	35	35
		40
80	40	40
	30	
100		70
	30	75

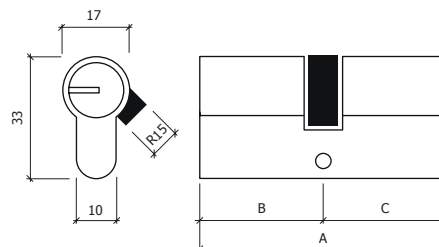

Cilindro de segurança
Security cylinder
Cilindro de seguridad

C/ função anti-pânico
W/ anti panic function
C/ función antipánico

6 Pinos
6 Pin
6 Pin

Com pino anti-broca
With anti-drilled pin
Com pin anti-taladro



50



Ref. P6055NCC

Níquel
Nickel
Níquel

Medidas
Measures
Medidas

55	27,5	27,5
----	------	------

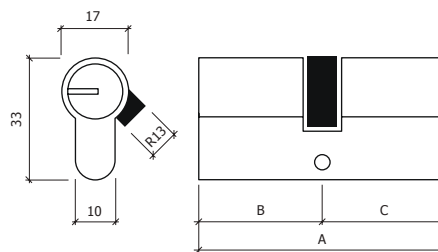

Ref. P60

Acabamento
Finishing
Acabado

Latão Satinado
Satin Brass
Latón Satinado

	30	
70	30	40
70	35	35

10/100

Acabamento
Finishing
Acabado

Níquel
Nickel
Níquel

A	B	
55		27,5
60		30
65	30	35
70		40
70	35	35
80		
90	30	60
100	30	

Chaves iguais (KA)
Keyed alike (KA)
Llaves igualadas (KA)

60	30
----	----

10/100

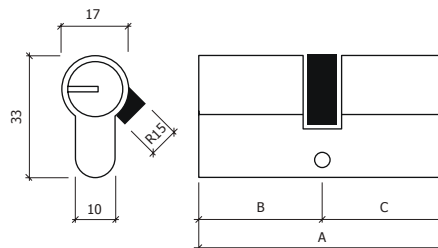

5 Pinos
5 Pins
5 Pin

Outras medidas por encomenda
Other sizes by order
Otras medidas por encargo

Ref. CHP60

50

Chaves em bruto
Blank keys
Llaves en bruto



50

Chaves em bruto
Blank keys
Llaves en bruto



Ref. G10B



Acabamento
Finishing
Acabado

Latão Satinado
Satin Brass
Latón Satinado



Medidas
Measures
Medidas

A	B	C
60	30	30

10/50

Acabamento
Finishing
Acabado

Níquel Mate
Matt Nickel
Níquel Mate



Medidas
Measures
Medidas

A	B	C
60	30	30
100	50	50

10/50



Cilindro de segurança
Security cylinder
Cilindro de seguridad

10 Pinos em duas filas
10 Pins in two rows
10 pin en dos fila

Com pino anti-broca
With anti-drilled pin
Com pin anti-taladro

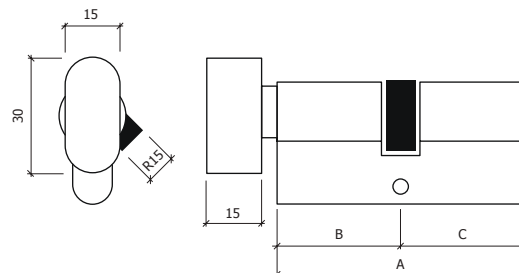

Ref. C60B



Acabamento
Finishing
Acabado

Latão Satinado
Satin Brass
Latón Satinado



Medidas
Measures
Medidas

A	B	C
60	30	30

10/100

Acabamento
Finishing
Acabado

Níquel Mate
Matt Nickel
Níquel Mate



Medidas
Measures
Medidas

A	B	C
60	30	30

10/100



Cilindro de segurança
Security cylinder
Cilindro de seguridad

6 Pinos
6 Pins
6 Pin

Outras medidas por encomenda
Other sizes by order
Otras medidas por encargo

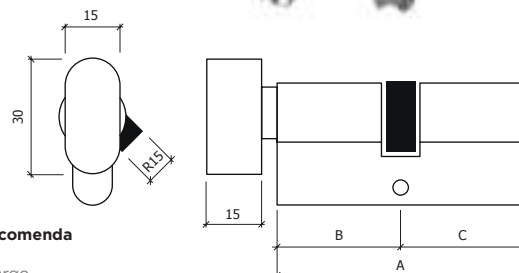

Ref. B60



Acabamento
Finishing
Acabado

Latão Satinado
Satin Brass
Latón Satinado



Medidas
Measures
Medidas

A	B	C
60	30	30

10/100

Acabamento
Finishing
Acabado

Níquel Mate
Matt Nickel
Níquel Mate



Medidas
Measures
Medidas

A	B	C
60	30	30
70	30	40

10/100



5 Pinos
5 Pins
5 Pin

Outras medidas por encomenda
Other sizes by order
Otras medidas por encargo

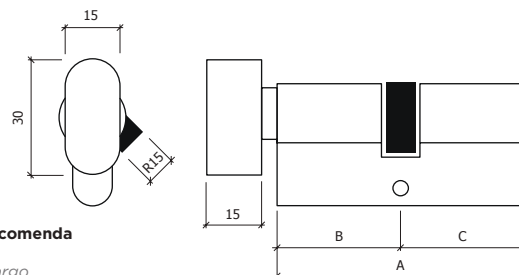

P03



CADDEADOS
PADLOCKS
CANDEADOS

Ref. 60G

Acabamento
Finishing
Acabado

Latão Satinado
Satin Brass
Latón Satinado

Medidas Measures Medidas	A	B	C	D	E
	25	25	20	10	4,2
	30	28	22	13	5,2
	40	33	30	14	6,3
	50	38	38	16	8
	60	41	47	17	9,5
	70	48	52	20	11
	Chaves iguais (KA) Keyed alike (KA) Llaves igualadas (KA)				
	30	28	22	13	5,2
	40	33	30	14	6,3
	50	38	38	16	8
	12/120				



3 chaves
3 Keys
3 Llaves

Corpo em latão maciço
Solid brass body
Cuerpo en latón macizo

Fecho duplo
Double lock
Cierre doble

Arco em aço endurecido
Hardened steel shackle
Grillete de acero endurecido

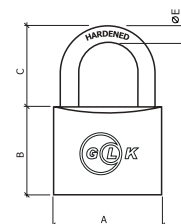
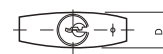

Ref. 40G

Acabamento
Finishing
Acabado

Latão Satinado
Satin Brass
Latón Satinado

Medidas Measures Medidas	A	B	C	D	E
	25	25	13	8	3,5
	30	20	17	9	4,5
	35	20	17	9	4,5
	C/ arco longo W/ long shackle C/ arco largo				
	25	17	47	8	3,5
	30	20	56	9	4,5
	12				



3 chaves
3 Keys
3 Llaves

Fecho simples
Simple lock
Cierre simple

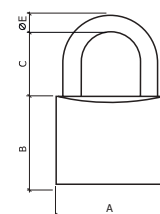
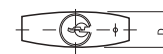

Ref. 160G

Acabamento
Finishing
Acabado

Latão Satinado
Satin Brass
Latón Satinado

Medidas Measures Medidas	A	B	C	D	E
	20	30	24	10	3
	30	40	32	17	5
	40	50	37	13	6,30



12



Código

Code
Combinación

Corpo em latão maciço
Solid brass body
Cuerpo en latón macizo

Fecho simples
Simple lock
Cierre simple

Arco em aço endurecido
Hardened steel shackle
Grillete de acero endurecido

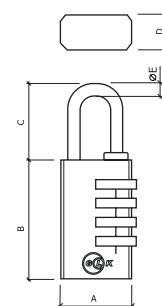

Ref. 200G

Acabamento
Finishing
Acabado

Latão Satinado
Satin Brass
Latón Satinado

Medidas Measures Medidas	A	B	C	D	E
	60	45	18	15	10,20
	75	50	24	18	11,20
	90	60	36	18	12

Chaves iguais (KA)
Keyed alike (KA)
Llaves igualadas (KA)

	60	45	18	15	10,20
	75	50	24	18	11,20
	90	60	24	18	12



12



3 chaves
3 Keys
3 Llaves

Corpo em latão maciço
Solid brass body
Cuerpo en latón macizo

Fecho com bola de aço
Still ball locking system
Cierre especial bola de acero

Barra em aço endurecido
Hardened steel bar
Barra de acero endurecido

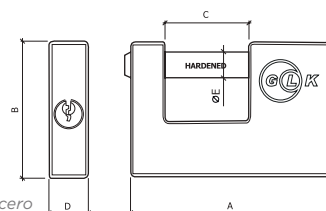





P04

COFRES

SAFES

CAJA FUERTES

Ref. CO

Acabamento
Finishing
Acabado

Cinza
Grey
Gris

Creme
Beige
Beige

Castanho
Brown
Marrón

Preto
Black
Negro

Medidas
Measures
Medidas



	Kg	Ext.			Int.		
		A	B	C	D	E	F
Ref.CO90	400	900	550	600	640	340	480
Ref.CO100	450	1000	550	600	740	340	480
Ref.CO110	500	1100	550	600	840	340	480
Ref.CO120	550	1200	550	600	940	340	480
Ref.CO150	750	1500	550	700	1240	340	580
Ref.CO170	850	1700	550	700	1440	340	580



1

Caixa dupla de aço com 3mm de espessura cada

Double steel housing with 3mm thick each
Caja doble de acero con 3mm de espesor cada uno

Betão entre a caixa dupla com 60mm de espessura, com reforço/ travamento em barras de aço

60mm of concrete between the double thickhousing with reinforced steel bars
Hormigón entre la caja doble con 60mm de espesor con refuerzo/ trabamiento en barras de acero

Porta com 60mm com reforço de betão

60mm door with concrete reinforcement
Puerta con 60mm con refuerzo de hormigón

Fechos cilíndricos de 32mm

32mm cylindrical doorr locks
Cierres cilíndricos de 32mm

Disponível com segredo eletrónico ou americano

Available with electronic or american secret
Diponible con secreto electrónico ou americano

Outros tamanhos e cores por encomenda

Other sizes and colors to order
Otros tamaños y colores por encargo

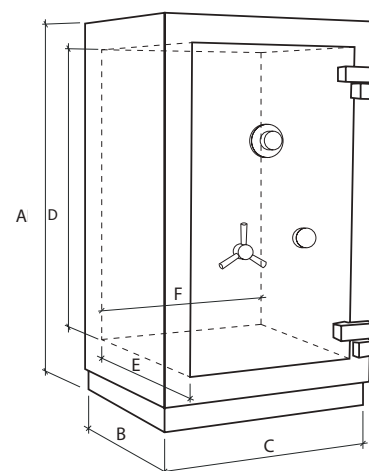

Ref. GL200

Acabamento
Finishing
Acabado

Preto
Black
Negro

Medidas Measures Medidas	A	B	C
Ext.	200	310	200
Int.	185	305	130
	1		

Espessura de corpo de 1,2mm/ espessura da porta 3mm
1,2mm body thickness/ 3mm door thickness
Espesor de lo cuerpo 1,2mm/ espesor de la puerta de 3mm



2 fechos cilíndricos de 20mm
2 cylindrical 20mm door locks
2 cerrres cilíndricos de 20mm

2 Códigos
2 Codes
2 Códigos

Ref. GL250

Acabamento
Finishing
Acabado

Preto
Black
Negro

Medidas Measures Medidas	A	B	C
Ext.	250	350	250
Int.	235	345	180
	1		

Espessura de corpo de 1,2mm/ espessura da porta 3mm
1,2mm body thickness/ 3mm door thickness
Espesor de lo cuerpo 1,2mm/ espesor de la puerta de 3mm



C/ prateleira incluída
W/ one shelf included
C/ un bandeja incluido

2 fechos cilíndricos de 20mm
2 cylindrical 20mm door locks
2 cerrres cilíndricos de 20mm

2 Códigos
2 Codes
2 Códigos



Ref. GL300

Acabamento
Finishing
Acabado

Preto
Black
Negro

Medidas Measures Medidas	A	B	C
Ext.	300	380	300
Int.	285	375	230
	1		

Espessura de corpo de 1,5mm/ espessura da porta 4mm
1,5mm body thickness/ 4mm door thickness
Espesor de lo cuerpo 1,2mm/ espesor de la puerta de 4mm



C/ prateleira incluída
W/ one shelf included
C/ un bandeja incluido

2 fechos cilíndricos de 20mm
2 cylindrical 20mm door locks
2 cerrres cilíndricos de 20mm

2 Códigos
2 Codes
2 Códigos

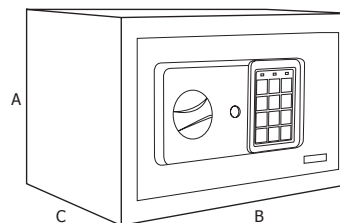

Ref. GL520

Acabamento
Finishing
Acabado

Preto
Black
Negro

Medidas Measures Medidas	A	B	C
Ext.	520	350	370
Int.	505	345	300
	1		

Espessura de corpo de 2mm/ espessura da porta 4mm
2mm body thickness/ 4mm door thickness
Espesor de lo cuerpo 2mm/ espesor de la puerta de 4mm



C/ prateleira incluída
W/ one shelf included
C/ un bandeja incluido

2 fechos cilíndricos de 20mm
2 cylindrical 20mm door locks
2 cerrres cilíndricos de 20mm

2 Códigos
2 Codes
2 Códigos

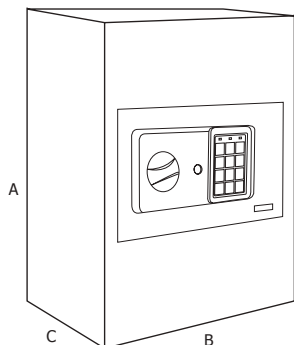

Ref. GLC420

Acabamento
Finishing
Acabado

Preto
Black
Negro

Medidas Measures Medidas	A	B	C
Ext.	250	420	370
Int.	235	415	300
	1		

Espessura de corpo de 1,5mm/ espessura da porta 4mm
1,5mm body thickness/ 4mm door thickness
Espesor de lo cuerpo 1,5mm/ espesor de la puerta de 4mm



2 fechos cilíndricos de 20mm
2 cylindrical 20mm door locks
2 cerrres cilíndricos de 20mm

2 Códigos
2 Codes
2 Códigos

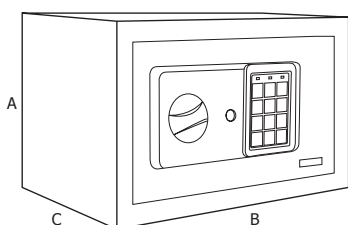

Ref. GLD250

NEW

Acabamento
Finishing
Acabado

Preto
Black
Negro

Medidas
Measures
Medidas

	A	B	C
Ext.	250	350	250
Int.	235	345	180

1

Espessura de corpo de 2mm/ espessura da porta 4mm

2mm body thickness/ 4mm door thickness

Espesor de lo cuerpo 2mm/ espesor de la puerta de 4mm



C/ prateleira incluída

W/ one shelf included

C/ un bandeja incluido

2 fechos cilíndricos de 20mm

2 cylindrical 20mm door locks

2 cerrres cilíndricos de 20mm

C/ impressão digital

W/ fingerprint

C/ impresión digital

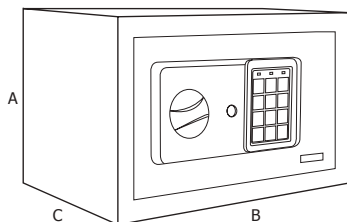

Ref. ARD5

NEW

Acabamento
Finishing
Acabado

Preto
Black
Negro

1

Medidas
Measures
Medidas

	A	B	C
Ext.	1450	350	300
Int.	1435	345	230



1

Espessura de corpo de 2mm/ espessura da porta 3mm

2mm body thickness/ 3mm door thickness

Espesor de lo cuerpo 2mm/ espesor de la puerta de 3mm



C/ impressão digital

W/ fingerprint

C/ impresión digital

Capacidade para 5 armas

Capacity for 5 weapons

Capacidad para 5 armas

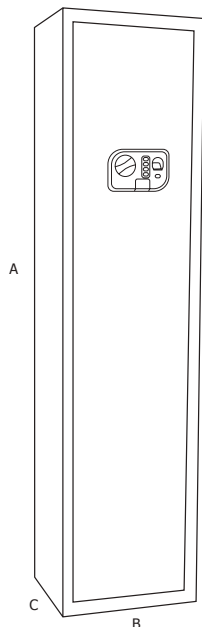

Ref. PLL20

Acabamento Finishing Acabado				Prata Silver Plata
Medidas Measures Medidas	A	B	C	
	200	160	60	
	1			

Armário de 20 chaves
20-key locker
Armario de 20 llaves



Ref. PLL40

Acabamento Finishing Acabado				Prata Silver Plata
Medidas Measures Medidas	A	B	C	
	200	160	80	
	1			

Armário de 40 chaves
40-key locker
Armario de 40 llaves



Ref. PLL60

Acabamento Finishing Acabado				Prata Silver Plata
Medidas Measures Medidas	A	B	C	
	250	180	80	
	1			

Armário de 60 chaves
60-key locker
Armario de 60 llaves

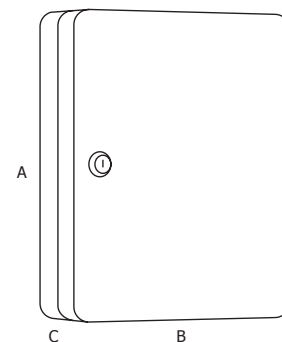

Ref. PLL90

Acabamento Finishing Acabado				Prata Silver Plata
Medidas Measures Medidas	A	B	C	
	300	240	80	
	1			

Armário de 90 chaves
90-key locker
Armario de 90 llaves



A series of horizontal lines for writing, spanning the width of the page.



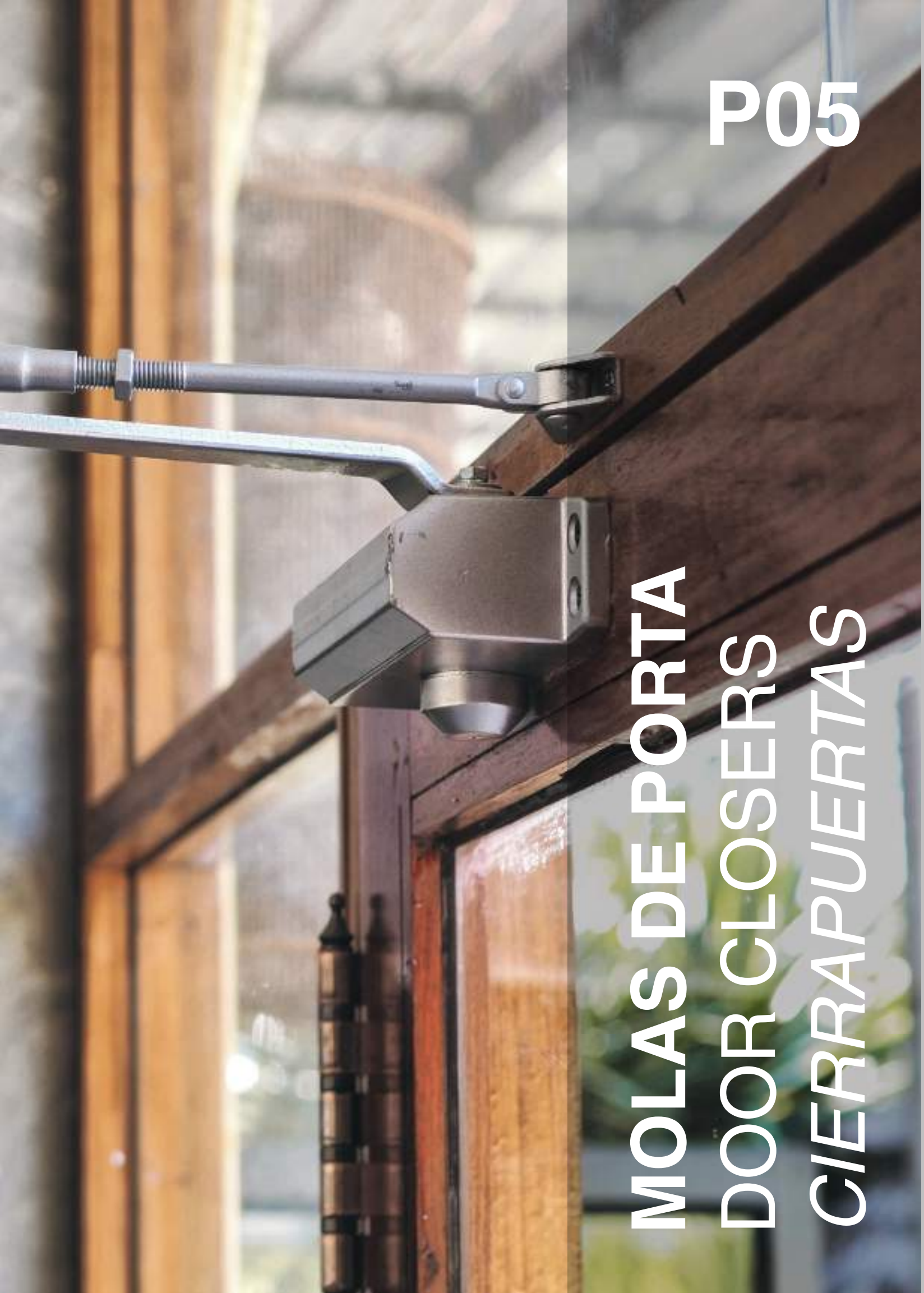

P05

MOLAS DE PORTA
DOOR CLOSERS
CERRAPUERTAS

Ref. 9903

Acabamento Finishing Acabado	Bronze Bronze Bronze	Prata Silver Plata	Branco White Blanco	Preto Black Negro
---	-----------------------------------	---------------------------------	----------------------------------	--------------------------------



10

Portas até 65kg - 965mm

Doors up to 65kg - 965mm
Puertas hasta 65kg - 965mm

Modelo garantido para 500.000 ciclos de abertura/fecho
Pode ser utilizada em portas com abertura até 180°
A montagem é muito fácil e rápida utilizando o modelo fornecido com a mola
Portas com peso até 65kg e largura até 965mm

Guaranteed model for 500.000 open/close cycles
Can be used on doors with opening up to 180°
Assembly is very simple and quick using the mold supplied
For doors weighing up to 65kg and width of 965mm

Modelo garantizado para 500.000 ciclos de abertura/cierre
Se puede usar en puertas con abertura de hasta 180°
El montajes es muy simple y rápido utilizando el molde suministrado
Para puertas con peso hasta 65kg y un ancho de 965mm

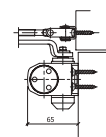
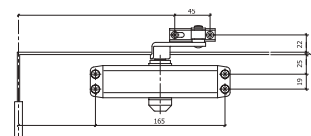

Ref. D1554

Acabamento Finishing Acabado	Prata Silver Plata
---	---------------------------------



10

Corta Fogo - EN1634-1

Fire Proof - EN1634-1
Corta Fuego - EN1634-1

Portas até 80kg - 1.200mm

Doors up to 80kg - 1.200mm
Puertas hasta 80kg - 1.200mm

Modelo garantido para 1.000.000 ciclos de abertura/fecho
Pode ser utilizada em portas com abertura até 180°
A montagem é muito fácil e rápida utilizando o modelo fornecido com a mola
Portas com peso até 80kg e largura até 1.200mm

Guaranteed model for 1.000.000 open/close cycles
Can be used on doors with opening up to 180°
Assembly is very simple and quick using the mold supplied
For doors weighing up to 80kg and width of 1.200mm

Modelo garantizado para 1.000.000 ciclos de abertura/cierre
Se puede usar en puertas con abertura de hasta 180°
El montajes es muy simple y rápido utilizando el molde suministrado
Para puertas con peso hasta 80kg y un ancho de 1.200mm

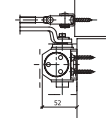
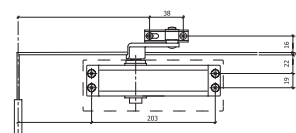

Ref. C115

Acabamento Finishing Acabado	Alumínio F6 (cor inox) Aluminium F6 (inox color) Aluminium F6 (cor inox)	Branco White Blanco	Preto Black Negro
---	---	----------------------------------	--------------------------------



10

Portas até 30kg - 965mm

Doors up to 30kg - 965mm
Puertas hasta 30kg - 965mm

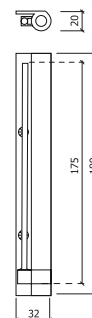

P06



PUXADORES

HANDLES

MANILLAS



Ref. 8001



Acabamento **Aço Inox Satinado**
 Finishing Satin Stainless Steel
 Acabado Acero Inoxidable Satinado



<input checked="" type="checkbox"/>	<input checked="" type="checkbox"/>	Ø 19	Ø 16
<input checked="" type="checkbox"/>	<input checked="" type="checkbox"/>	Ø 19	Ø 16
<input checked="" type="checkbox"/>		40	

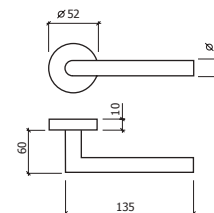

Ref. 8002



Acabamento **Aço Inox Satinado**
 Finishing Satin Stainless Steel
 Acabado Acero Inoxidable Satinado



<input checked="" type="checkbox"/>	<input checked="" type="checkbox"/>	Ø 19	Ø 16
<input checked="" type="checkbox"/>	<input checked="" type="checkbox"/>	Ø 19	Ø 16
<input checked="" type="checkbox"/>		40	

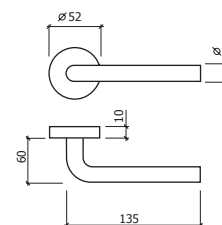

Ref. 8003



Acabamento **Aço Inox Satinado**
 Finishing Satin Stainless Steel
 Acabado Acero Inoxidable Satinado



<input checked="" type="checkbox"/>	<input checked="" type="checkbox"/>	Ø 19	Ø 16
<input checked="" type="checkbox"/>	<input checked="" type="checkbox"/>	Ø 19	Ø 16
<input checked="" type="checkbox"/>		40	

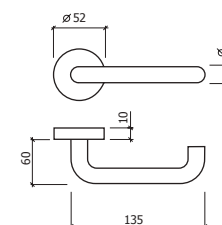

Ref. 8021

Acabamento **Aço Inox Satinado**
 Finishing Satin Stainless Steel
 Acabado Acero Inoxidable Satinado



30

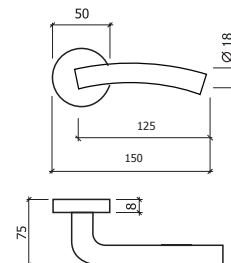

Ref. 8036



Acabamento **Aço Inox Satinado**
 Finishing Satin Stainless Steel
 Acabado Acero Inoxidable Satinado



40



Ref. 8039

Acabamento **Aço Inox Satinado**
 Finishing Satin Stainless Steel
 Acabado Acero Inoxidable Satinado



10

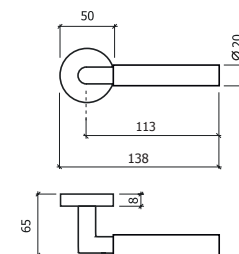

Ref. 8048

Acabamento **Aço Inox Satinado**
 Finishing Satin Stainless Steel
 Acabado Acero Inoxidable Satinado

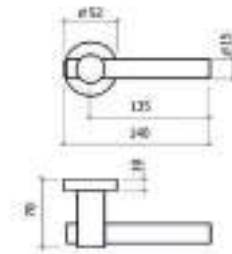

Ref. 8054

Acabamento **Aço Inox Satinado**
 Finishing Satin Stainless Steel
 Acabado Acero Inoxidable Satinado

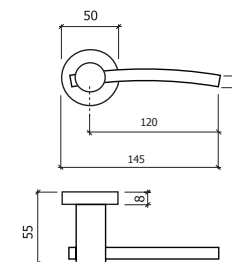

Ref. 8064



Acabamento **Aço Inox Satinado**
 Finishing Satin Stainless Steel
 Acabado Acero Inoxidable Satinado

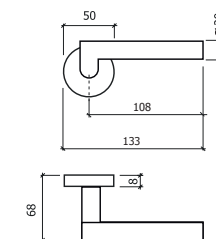

Ref. 8004

Acabamento **Aço Inox Satinado**
 Finishing Satin Stainless Steel
 Acabado Acero Inoxidable Satinado

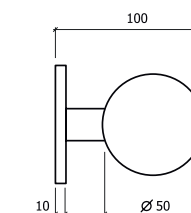

Ref. 8062NM

Acabamento Finishing Acabado	Níquel Mate Matt Nickel Níquel Mate	
<input type="checkbox"/>	<input type="checkbox"/>	
<input checked="" type="checkbox"/>	<input checked="" type="checkbox"/>	
20		

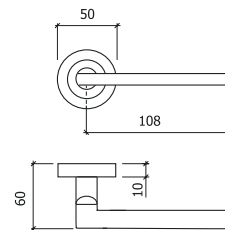

Ref. 8062CM

Acabamento Finishing Acabado	Níquel Mate/ Cromado Matt Nickel/ Chrome Níquel Mate/ Cromado	
<input type="checkbox"/>	<input type="checkbox"/>	
<input checked="" type="checkbox"/>	<input checked="" type="checkbox"/>	
	20	

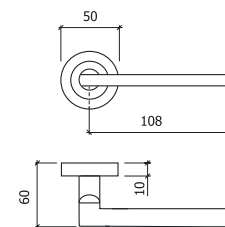

Ref. 8066NM

Acabamento Finishing Acabado	Níquel Mate Matt Nickel Níquel Mate	
<input type="checkbox"/>	<input type="checkbox"/>	
<input checked="" type="checkbox"/>	<input checked="" type="checkbox"/>	
	20	

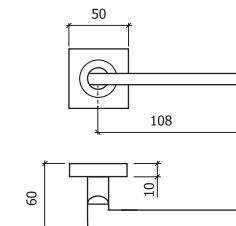

Ref. 8057NM

Acabamento Finishing Acabado	Níquel Mate Matt Nickel Níquel Mate	
<input type="checkbox"/>	<input type="checkbox"/>	
<input checked="" type="checkbox"/>	<input checked="" type="checkbox"/>	
20		

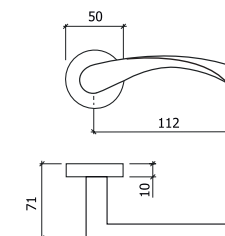

Ref. 8067CN

Acabamento Finishing Acabado	Níquel Mate/ Cromado Matt Nickel/ Chrome Níquel Mate/ Cromado	
<input type="checkbox"/>	<input type="checkbox"/>	
<input checked="" type="checkbox"/>	<input checked="" type="checkbox"/>	
20		

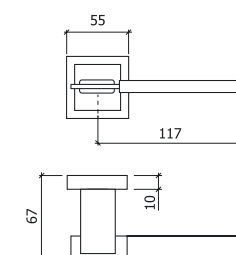

Ref. 8015-DUO



Acabamento **Aço Inox Satinado/ Cromado**
 Finishing Satin Stainless Steel/ Chrome
 Acabado Acero Inoxidable Satinado/ Cromado



10

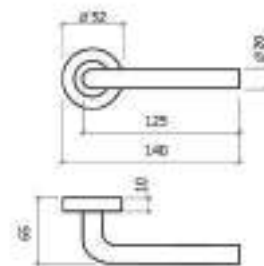

Ref. 8024-DUOR

Acabamento **Aço Inox Satinado/ Cromado**
 Finishing Satin Stainless Steel/ Chrome
 Acabado Acero Inoxidable Satinado/ Cromado



10

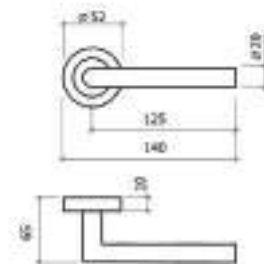

Ref. 8025-SEVILLE

Acabamento **Aço Inox Satinado/ Cromado**
 Finishing Satin Stainless Steel/ Chrome
 Acabado Acero Inoxidable Satinado/ Cromado



10

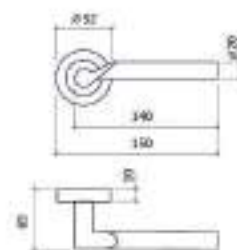

Ref. 8044-SALZBURG

Desenho Certificado | Certified Drawing | Diseño Certificado
Nº 002632513-0001

Acabamento **Aço Inox Satinado/ Cromado**
Finishing Satin Stainless Steel/ Chrome
Acabado Acero Inoxidable Satinado/ Cromado



10

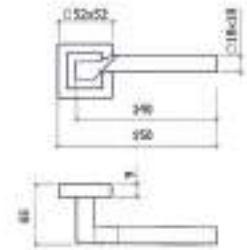

Ref. 8032-PRAGA

Acabamento **Aço Inox Satinado/ Cromado**
Finishing Satin Stainless Steel/ Chrome
Acabado Acero Inoxidable Satinado/ Cromado



10

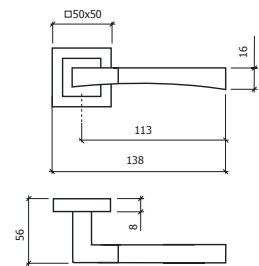

Ref. 8033-VIENA

Acabamento **Aço Inox Satinado/ Cromado**
Finishing Satin Stainless Steel/ Chrome
Acabado Acero Inoxidable Satinado/ Cromado



10

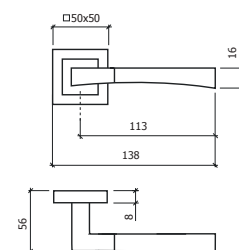

Ref. 8501

Acabamento **Aço Inox Satinado**
 Finishing Satin Stainless Steel
 Acabado Acero Inoxidable Satinado

20

Dupla função
 Doble action
 Acción doble

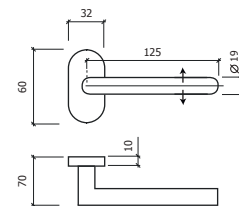

Ref. 8502

Acabamento **Aço Inox Satinado**
 Finishing Satin Stainless Steel
 Acabado Acero Inoxidable Satinado

20

Dupla função
 Doble action
 Acción doble

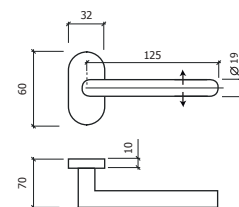

Ref. 8503



Acabamento **Aço Inox Satinado**
 Finishing Satin Stainless Steel
 Acabado Acero Inoxidable Satinado



20

Dupla função
 Doble action
 Acción doble

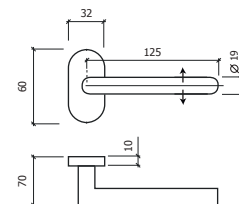

Ref. 270

Acabamento **Aço Inox Satinado**
 Finishing Satin Stainless Steel
 Acabado Acero Inoxidable Satinado



24 P.

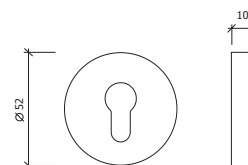

Ref. 271

Acabamento **Aço Inox Satinado**
 Finishing Satin Stainless Steel
 Acabado Acero Inoxidable Satinado



24 P.

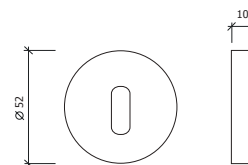

Ref. 272

Acabamento **Aço Inox Satinado/ Cromado**
 Finishing Satin Stainless Steel/ Chrome
 Acabado Acero Inoxidable Satinado/ Cromado



24 P.

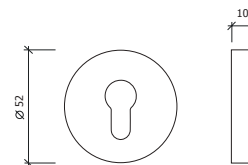

Ref. 273

Acabamento **Aço Inox Satinado/ Cromado**
 Finishing Satin Stainless Steel/ Chrome
 Acabado Acero Inoxidable Satinado/ Cromado



24 P.

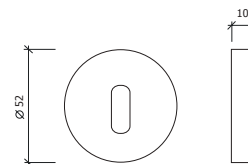

Ref. 290

Acabamento **Aço Inox Satinado**
 Finishing Satin Stainless Steel
 Acabado Acero Inoxidable Satinado



24 P.

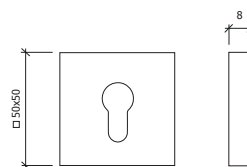

Ref. 291

Acabamento **Aço Inox Satinado**
 Finishing Satin Stainless Steel
 Acabado Acero Inoxidable Satinado



24 P.

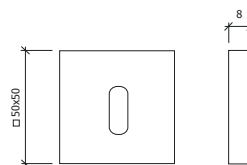

Ref. 272Q

Acabamento **Aço Inox Satinado/ Cromado**
 Finishing Satin Stainless Steel/ Chrome
 Acabado Acero Inoxidable Satinado/ Cromado



24 P.

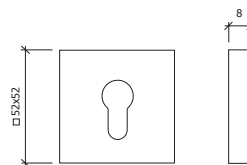

Ref. 273Q

Acabamento **Aço Inox Satinado/ Cromado**
 Finishing Satin Stainless Steel/ Chrome
 Acabado Acero Inoxidable Satinado/ Cromado



24 P.

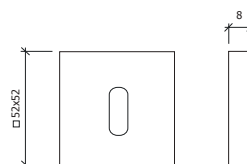

Ref. 816IN

Acabamento **Aço Inox Satinado**
 Finishing Satin Stainless Steel
 Acabado Acero Inoxidable Satinado



10

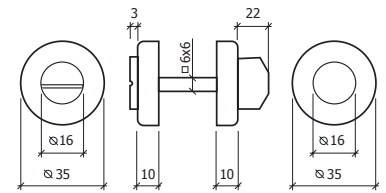

Ref. 816

Acabamento **Bronze** **Níquel Mate** **Latonado**
 Finishing Bronze Matt Nickel Brass Plated
 Acabado Bronze Níquel Mate Latonado

10

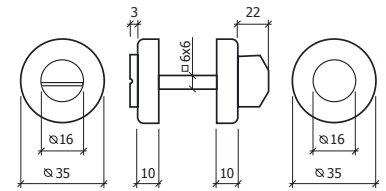

Ref. 817IN

Acabamento **Aço Inox Satinado**
 Finishing Satin Stainless Steel
 Acabado Acero Inoxidable Satinado

10

C/ indicador
 W/ indicator
 C/ indicador

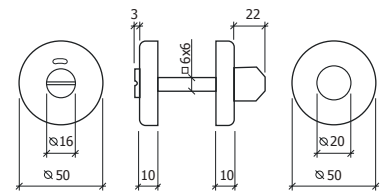

Ref. 817IS

Acabamento **Aço Inox Satinado**
 Finishing Satin Stainless Steel
 Acabado Acero Inoxidable Satinado

10

Sem indicador
 Without indicator
 Sin indicador

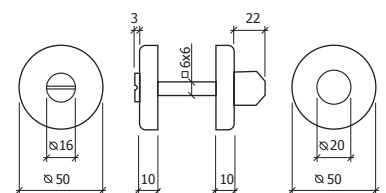

Ref. 8115

Acabamento **Aço Inox Satinado/ Cromado**
 Finishing Satin Stainless Steel/ Chrome
 Acabado Acero Inoxidable Satinado/ Cromado

10

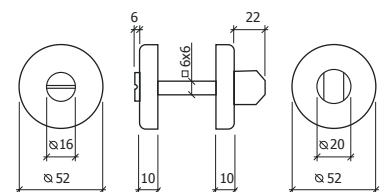

Ref. 814

Acabamento **Bronze** **Níquel Mate** **Latonado**
 Finishing *Bronze* *Matt Nickel* *Brass Plated*
 Acabado *Bronce* *Níquel Mate* *Latonado*



10

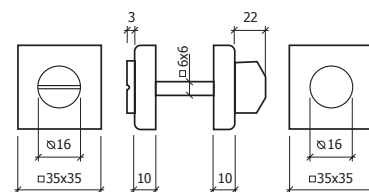

Ref. 824WC

Acabamento **Aço Inox Satinado**
 Finishing *Satin Stainless Steel*
 Acabado *Acero Inoxidable Satinado*



4

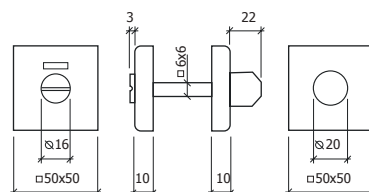

C/ indicador
 W/ indicador
 C/ indicador

Ref. 824IS

Acabamento **Aço Inox Satinado**
 Finishing *Satin Stainless Steel*
 Acabado *Acero Inoxidable Satinado*



4

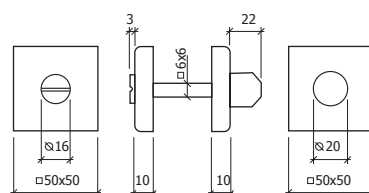

Sem indicador
 Without indicator
 Sin indicador

Ref. 8044WC

Acabamento **Aço Inox Satinado/ Cromado**
 Finishing *Satin Stainless Steel/ Chrome*
 Acabado *Acero Inoxidable Satinado/ Cromado*

4

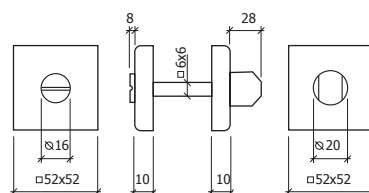

Ref. 1450

Acabamento Aço Inox Satinado 
 Finishing Satin Stainless Steel
 Acabado Acero Inoxidable Satinado

20

Possibilidade de abertura de qualquer medida por encomenda
 Possibility to open any measure by order
 Posibilidad de troquelado a cualquier medida por bajo encargo

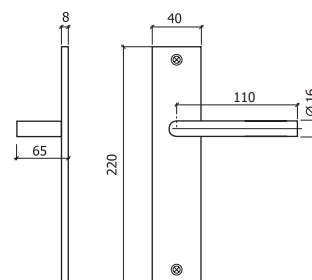

Ref. 1451

Acabamento Aço Inox Satinado 
 Finishing Satin Stainless Steel
 Acabado Acero Inoxidable Satinado



20

Possibilidade de abertura de qualquer medida por encomenda
 Possibility to open any measure by order
 Posibilidad de troquelado a cualquier medida por bajo encargo

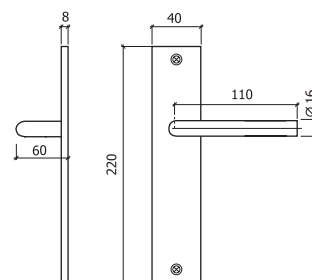

Ref. 8074

Acabamento Aço Inox Satinado 
 Finishing Satin Stainless Steel
 Acabado Acero Inoxidable Satinado



20

Possibilidade de abertura de qualquer medida por encomenda
 Possibility to open any measure by order
 Posibilidad de troquelado a cualquier medida por bajo encargo

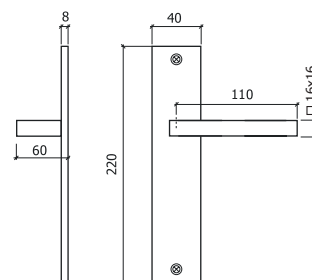

Ref. 2650I

NEW

Acabamento Aço Inox Satinado
 Finishing Satin Stainless Steel
 Acabado Acero Inoxidable Satinado



1

Possibilidade de abertura de qualquer medida por encomenda
 Possibility to open any measure by order
 Posibilidad de troquelado a cualquier medida por bajo encargo

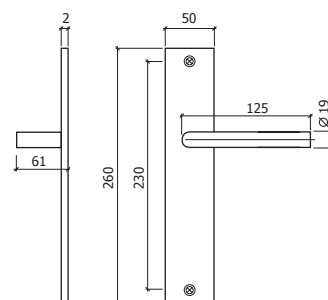

Ref. 6001

Acabamento Aço Inox Satinado 
 Finishing Satin Stainless Steel
 Acabado Acero Inoxidable Satinado

20

Possibilidade de abertura de qualquer medida por encomenda
 Possibility to open any measure by order
 Posibilidad de troquelado a cualquier medida por bajo encargo

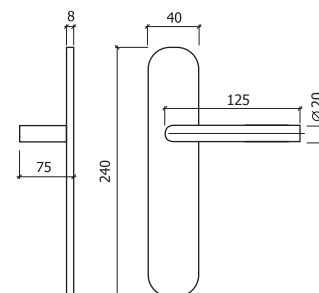

Ref. 6002

Acabamento Aço Inox Satinado 
 Finishing Satin Stainless Steel
 Acabado Acero Inoxidable Satinado

20

Possibilidade de abertura de qualquer medida por encomenda
 Possibility to open any measure by order
 Posibilidad de troquelado a cualquier medida por bajo encargo

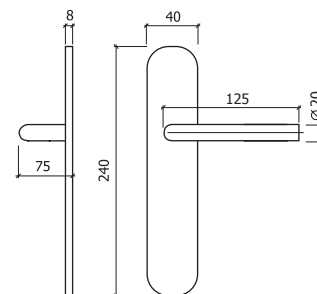

Ref. 6003

Acabamento Aço Inox Satinado 
 Finishing Satin Stainless Steel
 Acabado Acero Inoxidable Satinado



20

Possibilidade de abertura de qualquer medida por encomenda
 Possibility to open any measure by order
 Posibilidad de troquelado a cualquier medida por bajo encargo

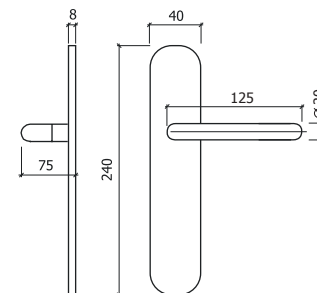

Ref. 2033

Acabamento **Níquel Mate**
 Finishing Matt Nickel
 Acabado Níquel Mate



40

Possibilidade de abertura de qualquer medida por encomenda
 Possibility to open any measure by order
 Posibilidad de troquelado a cualquier medida por bajo encargo

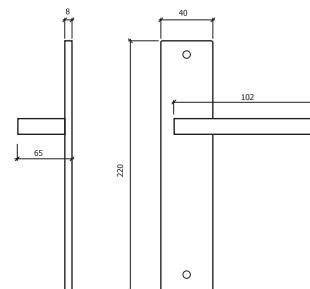

Ref. 3306

Acabamento **Níquel Mate**
 Finishing Matt Nickel
 Acabado Níquel Mate



40

Possibilidade de abertura de qualquer medida por encomenda
 Possibility to open any measure by order
 Posibilidad de troquelado a cualquier medida por bajo encargo

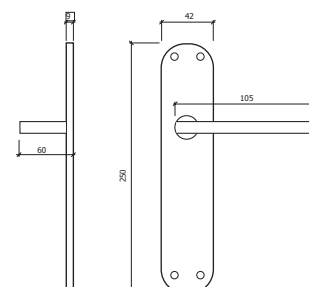

Ref. 2005NM

Acabamento **Níquel Mate** **Bronze**
 Finishing Matt Nickel Bronze
 Acabado Níquel Mate Bronze



40

Possibilidade de abertura de qualquer medida por encomenda
 Possibility to open any measure by order
 Posibilidad de troquelado a cualquier medida por bajo encargo

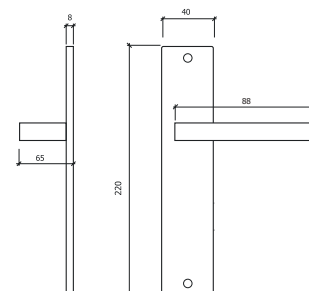

Ref. 2006NM **NEW**

Acabamento **Níquel Mate**
 Finishing **Matt Nickel**
 Acabado **Níquel Mate**

40

Possibilidade de abertura de qualquer medida por encomenda
 Possibility to open any measure by order
 Posibilidad de troquelado a cualquier medida por bajo encargo

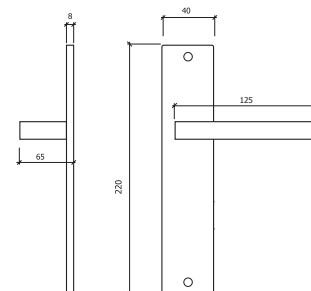

Ref. 3308

Acabamento **Níquel Mate**
 Finishing **Matt Nickel**
 Acabado **Níquel Mate**

40

Possibilidade de abertura de qualquer medida por encomenda
 Possibility to open any measure by order
 Posibilidad de troquelado a cualquier medida por bajo encargo

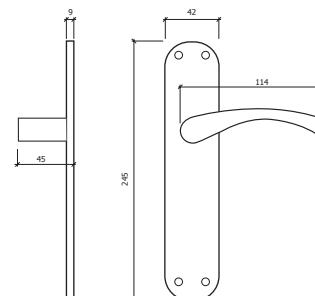

Ref. 2040

Acabamento **Níquel Mate**
 Finishing **Matt Nickel**
 Acabado **Níquel Mate**

40

Possibilidade de abertura de qualquer medida por encomenda
 Possibility to open any measure by order
 Posibilidad de troquelado a cualquier medida por bajo encargo

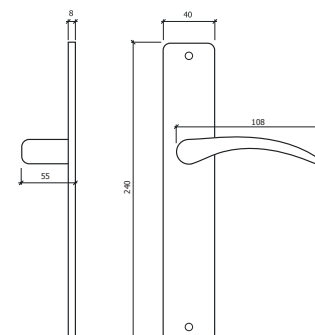

Ref. 2800

Acabamento **Níquel Mate**  **Bronze** 
 Finishing Matt Nickel
 Acabado Níquel Mate Bronze



40



Possibilidade de abertura de qualquer medida por encomenda

Possibility to open any measure by order

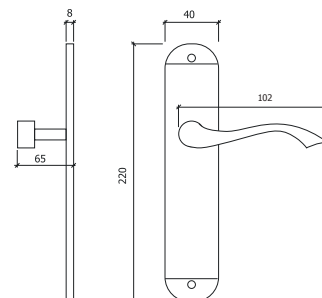
Possibilidad de troquelado a cualquier medida por bajo encargo



Ref. 306

Acabamento **Níquel Mate**  **Bronze**  **Latonado** 
 Finishing Matt Nickel
 Acabado Níquel Mate Bronze Latonado



40

Possibilidade de abertura de qualquer medida por encomenda

Possibility to open any measure by order

Possibilidad de troquelado a cualquier medida por bajo encargo

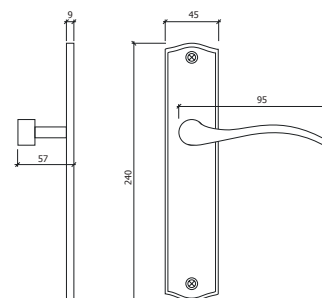

Ref. 302

Acabamento **Níquel Mate**  **Bronze** 
 Finishing Matt Nickel
 Acabado Níquel Mate Bronze



40

Possibilidade de abertura de qualquer medida por encomenda

Possibility to open any measure by order

Possibilidad de troquelado a cualquier medida por bajo encargo

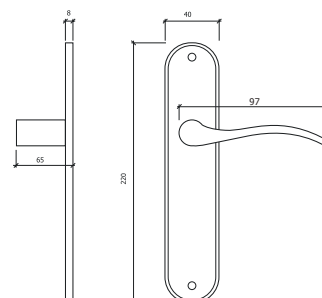

Ref. 4000

Acabamento **Níquel Mate**  **Bronze** 
 Finishing Matt Nickel
 Acabado Níquel Mate Bronze



40

Possibilidade de abertura de qualquer medida por encomenda
 Possibility to open any measure by order
 Posibilidad de troquelado a cualquier medida por bajo encargo

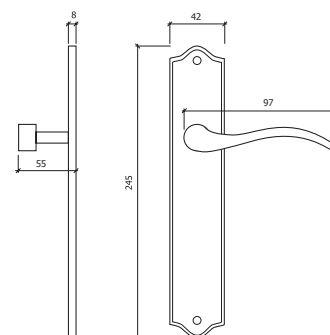

Ref. 635

Acabamento **Níquel Mate** 
 Finishing Matt Nickel
 Acabado Níquel Mate

40

Possibilidade de abertura de qualquer medida por encomenda
 Possibility to open any measure by order
 Posibilidad de troquelado a cualquier medida por bajo encargo

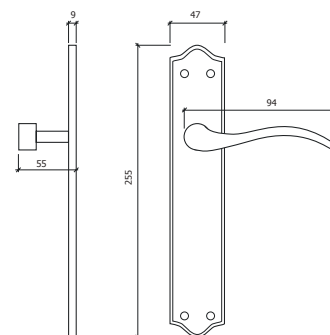

Ref. 2533

Acabamento **Latão Polido** 
 Finishing Polished Brass
 Acabado Latão Pulido

20

Possibilidade de abertura de qualquer medida por encomenda
 Possibility to open any measure by order
 Posibilidad de troquelado a cualquier medida por bajo encargo

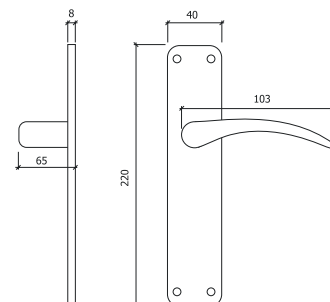

Ref. 1108



Acabamento
Finishing
Acabado

Preto
Black
Negro



20

Possibilidade de abertura de qualquer medida por encomenda
Possibility to open any measure by order
Possibilidade de troquelado a cualquier medida por bajo encargo

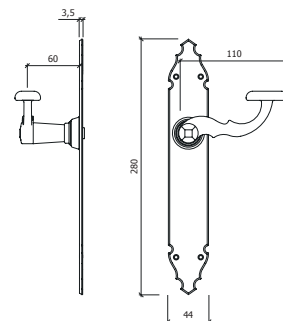

Ref. 1128



Acabamento
Finishing
Acabado

Preto
Black
Negro



10

Possibilidade de abertura de qualquer medida por encomenda
Possibility to open any measure by order
Possibilidade de troquelado a cualquier medida por bajo encargo

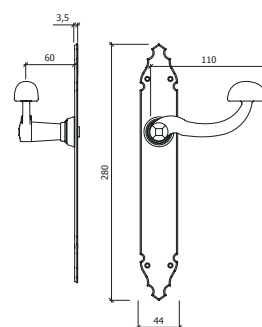

Ref. 8088R



Acabamento
Finishing
Acabado

Nylon
Nylon
Nylon



10

Cilindro de nylon
Nylon cylinder
Cilindro de nylon

Corta Fogo - DIN 18 273 FS
Fire Proof - DIN 18 273 FS
Corta Fuego - DIN 18 273 FS

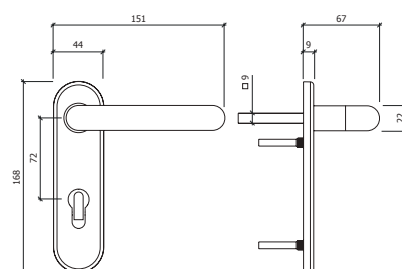

Ref. 8088M



Acabamento
Finishing
Acabado

Nylon
Nylon
Nylon



10

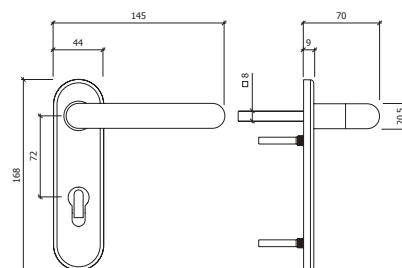

Ref. 806

Acabamento Aço Inox Satinado
 Finishing Satin Stainless Steel
 Acabado Acero Inoxidable Satinado



5

Possibilidade de abertura de qualquer medida por encomenda

Possibility to open any measure by order

Possibilidad de troquelado a cualquier medida por bajo encargo

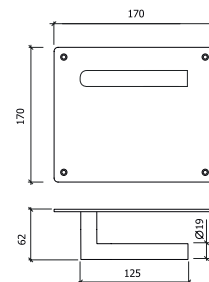

Ref. 815

Acabamento Aço Inox Satinado
 Finishing Satin Stainless Steel
 Acabado Acero Inoxidable Satinado



5

Possibilidade de abertura de qualquer medida por encomenda

Possibility to open any measure by order

Possibilidad de troquelado a cualquier medida por bajo encargo

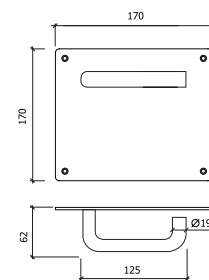

Ref. 816

Acabamento Aço Inox Satinado
 Finishing Satin Stainless Steel
 Acabado Acero Inoxidable Satinado



5

Possibilidade de abertura de qualquer medida por encomenda

Possibility to open any measure by order

Possibilidad de troquelado a cualquier medida por bajo encargo

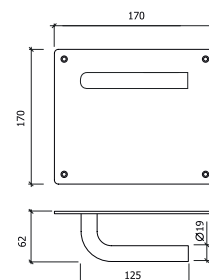

Ref. 817

Acabamento Aço Inox Satinado
 Finishing Satin Stainless Steel
 Acabado Acero Inoxidable Satinado



5

Possibilidade de abertura de qualquer medida por encomenda

Possibility to open any measure by order

Possibilidad de troquelado a cualquier medida por bajo encargo

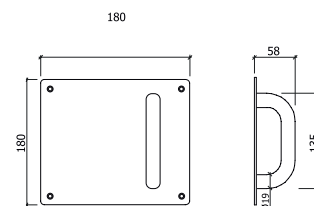

Ref. 636I

Acabamento **Aço Inox Satinado**
 Finishing Satin Stainless Steel
 Acabado Acero Inoxidable Satinado



20

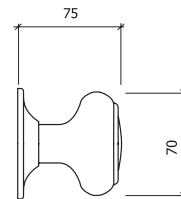

Ref. 800460F

Acabamento **Aço Inox Satinado**
 Finishing Satin Stainless Steel
 Acabado Acero Inoxidable Satinado



20

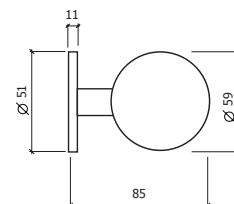

Ref. 870

Acabamento **Aço Inox Satinado**
 Finishing Satin Stainless Steel
 Acabado Acero Inoxidable Satinado



20

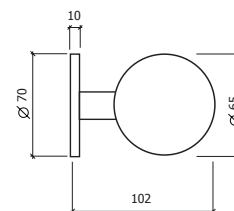

Ref. 890

Acabamento **Aço Inox Satinado**
 Finishing Satin Stainless Steel
 Acabado Acero Inoxidable Satinado



45

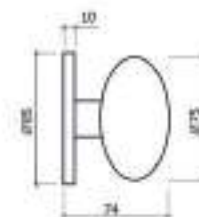

Ref. 8005

Acabamento **Aço Inox Satinado**
 Finishing Satin Stainless Steel
 Acabado Acero Inoxidable Satinado

Medidas **A**
 Measures
 Medidas

A

50x50

65x65



5

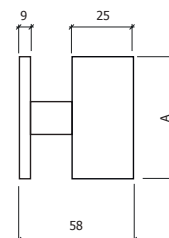

Ref. 581/60

Acabamento Finishing Acabado	Níquel Mate Matt Nickel Níquel Mate		Bronze Bronze Bronze		Latão Polido Polished Brass Latón Pulido	
---	--	--	-----------------------------------	--	---	--



10

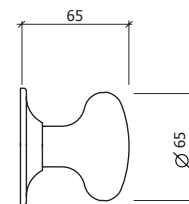

Ref. EC581

Acabamento Finishing Acabado	Níquel Mate Matt Nickel Níquel Mate		Bronze Bronze Bronze		Latão Polido Polished Brass Latón Pulido	
---	--	--	-----------------------------------	--	---	--



10

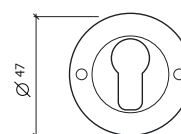

Ref. 580/70

Acabamento Finishing Acabado	Níquel Mate Matt Nickel Níquel Mate		Bronze Bronze Bronze		Latão Polido Polished Brass Latón Pulido		Preto Black Negro	
---	--	--	-----------------------------------	--	---	--	--------------------------------	--



10

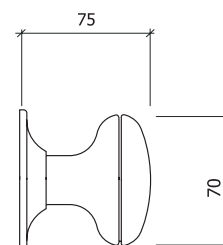

Ref. 581/75

Acabamento Finishing Acabado	Níquel Mate Matt Nickel Níquel Mate		Bronze Bronze Bronze		Latão Polido Polished Brass Latón Pulido	
---	--	--	-----------------------------------	--	---	--



10

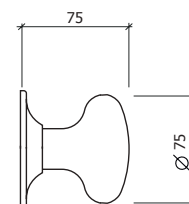

Ref. 636/70

Acabamento Finishing Acabado	Níquel Mate Matt Nickel Níquel Mate		Bronze Bronze Bronze		Latão Polido Polished Brass Latón Pulido	
---	--	--	-----------------------------------	--	---	--

10

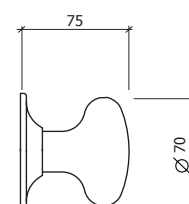

Ref. 56070FN

NEW

Acabamento
Finishing
Acabado

Preto
Black
Negro



10

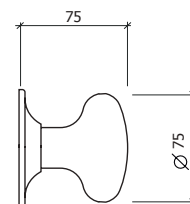

Ref. IT20

Acabamento
Finishing
Acabado

Aço Inox Satinado
Satin Stainless Steel
Acero Inoxidable Satinado



6

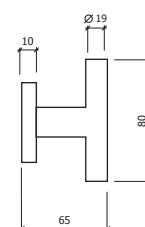

Ref. 2004

Acabamento
Finishing
Acabado

Alumínio Anodizado Mate
Aluminium Anodized Matt
Aluminium Anodizado Mate



Acabamento
Finishing
Acabado

Alumínio Anodizado F6 (cor inox)
Aluminium F6 Anodized (inox color)
Aluminium Anodizado F6 (cor inox)



Acabamento
Finishing
Acabado

Alumínio Lacado Branco
Aluminium White Lacquered
Aluminium Lacado Blanco



Acabamento
Finishing
Acabado

Alumínio Anodizado Dourado
Golden Aluminium Anodized
Aluminio Anodizado Dourado



Acabamento
Finishing
Acabado

Alumínio Anodizado Bronze
Bronze Aluminium Anodized
Bronce Anodizado Aluminio



12

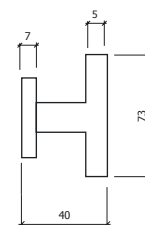

Ref. CB630

NEW

Acabamento
Finishing
Acabado

Fibra de Carbono
Carbon Fiber
Fibra de Carbon

Medidas Measures Medidas	Ø	A	B	C	D
S	30	400	500	45	75
S	30	600	700	45	75
S	30	800	800	45	75
S	30	1100	1200	45	75
		1			

Outras medidas por encomenda
Other sizes by order
Otras medidas por encargo

Sistema de fixação incluído:
Fixing system included:
Sistema de fijación incluido:

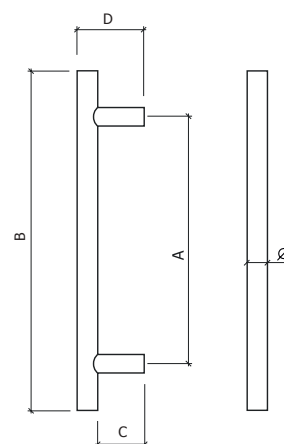

Ref. 819-U

Acabamento
Finishing
Acabado

Aço Inox Satinado
Satin Stainless Steel
Acero Inoxidable Satinado

Medidas Measures Medidas	Ø	A	B
S	19	200	65
D	19	200	65
S	19	250	65
D	19	250	65

1

Sistema de fixação incluído:
Fixing system included:
Sistema de fijación incluido:

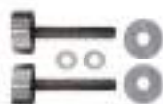

Ref. 825-U

Acabamento
Finishing
Acabado

Aço Inox Satinado
Satin Stainless Steel
Acero Inoxidable Satinado

Medidas Measures Medidas	Ø	A	B
S	25	300	75
D	25	300	75
S	25	400	75
D	25	400	75



1

Sistema de fixação incluído:
Fixing system included:
Sistema de fijación incluido:



Ref. 830-U

Acabamento
Finishing
Acabado

Aço Inox Satinado
Satin Stainless Steel
Acero Inoxidable Satinado

Medidas Measures Medidas	Ø	A	B
D	30	600	90



1

Sistema de fixação incluído:
Fixing system included:
Sistema de fijación incluido:

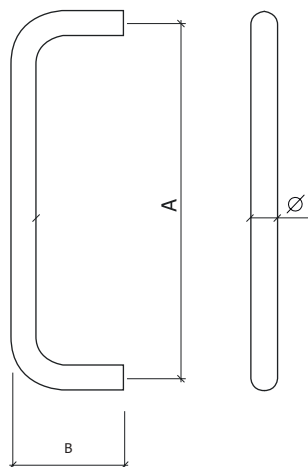

Ref. 819200I

Acabamento **Aço Inox Satinado**
 Finishing Satin Stainless Steel
 Acabado Acero Inoxidable Satinado

Medidas
 Measures \emptyset
 Medidas

S **19**

10

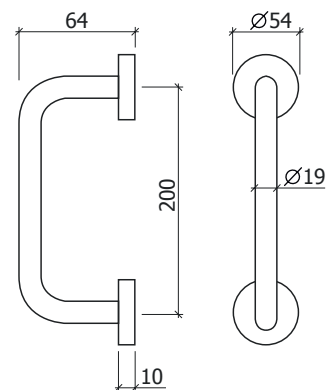

Ref. W-25

Acabamento **Aço Inox Satinado**
 Finishing Satin Stainless Steel
 Acabado Acero Inoxidable Satinado

Medidas
 Measures \emptyset A B
 Medidas

S **25** **400** **130**

S **25** **500** **130**

1

Sistema de fixação incluído:
 Fixing system included:
 Sistema de fijación incluido:



Ref. W-32

Acabamento **Aço Inox Satinado**
 Finishing Satin Stainless Steel
 Acabado Acero Inoxidable Satinado

Medidas
 Measures \emptyset A B
 Medidas

S **32** **350** **156**

S **32** **650** **156**

1

Sistema de fixação incluído:
 Fixing system included:
 Sistema de fijación incluido:

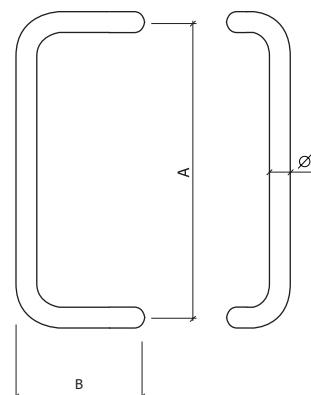

Ref. 202

Acabamento Finishing Acabado		Aço Inox Satinado Satin Stainless Steel Acero Inoxidable Satinado			
Medidas Measures Medidas	□	A	B	C	D
S	25x25	300	500	45	70
S	25x25	400	600	45	70
D	25x25	400	600	45	70
S	25x25	500	750	45	70
D	25x25	500	750	45	70
S	25x25	800	1000	45	70
D	25x25	800	1000	45	70
S	25x25	1000	1200	45	70
D	25x25	1000	1200	45	70
		1			

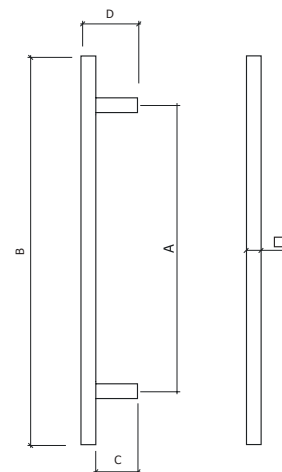

Sistema de fixação incluído:
Fixing system included:
Sistema de fijación incluido:



Outras medidas por encomenda
Other sizes by order
Otras medidas por encargo

Ref. 426

Acabamento Finishing Acabado		Aço Inox Satinado Satin Stainless Steel Acero Inoxidable Satinado	
Medidas Measures Medidas	□	A	B
S	20x20	200	70
D	20x20	200	70
S	20x20	250	70
		1	

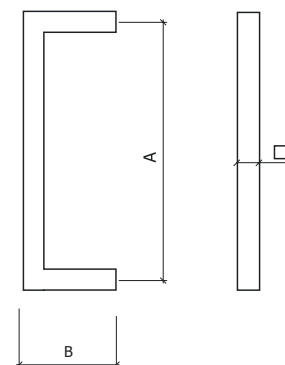

Sistema de fixação incluído:
Fixing system included:
Sistema de fijación incluido:



Outras medidas por encomenda
Other sizes by order
Otras medidas por encargo

Ref. 620

Acabamento
Finishing
Acabado

Aço Inox Satinado
Satin Stainless Steel
Acero Inoxidable Satinado

Medidas Measures Medidas	Ø	A	B	C	D
S (20	200	350	45	65
		1			

Sistema de fixação incluído:
Fixing system included:
Sistema de fijación incluido:



Ref. 625

Acabamento
Finishing
Acabado

Aço Inox Satinado
Satin Stainless Steel
Acero Inoxidable Satinado

Medidas Measures Medidas	Ø	A	B	C	D
S (25	250	320	45	65
D O	25	250	320	45	70
S (25	300	420	45	70
D O	25	300	420	45	70
S (25	400	550	45	70
D O	25	400	550	45	70
		1			

Sistema de fixação incluído:
Fixing system included:
Sistema de fijación incluido:



Ref. 632

Acabamento
Finishing
Acabado

Aço Inox Satinado
Satin Stainless Steel
Acero Inoxidable Satinado

Medidas Measures Medidas	Ø	A	B	C	D
S (32	300	420	45	78
S (32	500	650	45	78
D O	32	500	650	45	78
S (32	600	750	45	78
D O	32	600	750	45	78
S (32	800	960	45	78
D O	32	800	960	45	78
		1			

Outras medidas por encomenda
Other sizes by order
Otras medidas por encargo

Sistema de fixação incluído:
Fixing system included:
Sistema de fijación incluido:

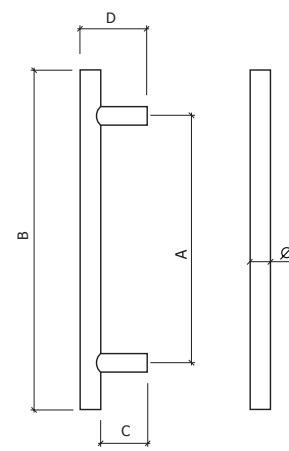

Ref. 919

Acabamento Finishing Acabado		Aço Inox Satinado Satin Stainless Steel Acero Inoxidable Satinado		
Medidas Measures Medidas	\emptyset	A	B	
S	19	200	60	
D	19	200	60	
	1			

Sistema de fixação incluído:
Fixing system included:
Sistema de fijación incluido:

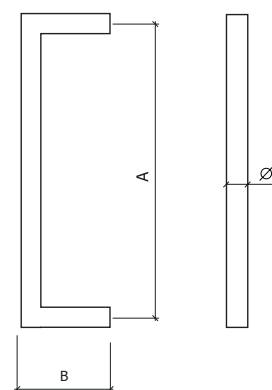

Ref. 925

Acabamento Finishing Acabado		Aço Inox Satinado Satin Stainless Steel Acero Inoxidable Satinado		
Medidas Measures Medidas	\emptyset	A	B	
S	25	250	70	
S	25	400	70	
D	25	400	70	
	1			

Sistema de fixação incluído:
Fixing system included:
Sistema de fijación incluido:



Ref. PF

NEW

Acabamento Finishing Acabado		Aço Inox Satinado Satin Stainless Steel Acero Inoxidable Satinado		
Medidas Measures Medidas	\emptyset A	B	C	
	19	10	100	
	22	10	100	
	25	10	100	
	10 J.			

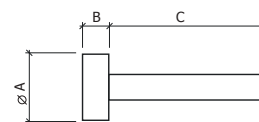

Ref. 800

Acabamento
Finishing
Acabado

Aço Inox Satinado
Satin Stainless Steel
Acero Inoxidable Satinado

Medidas Measures Medidas	Ø1	Ø2	A	B	C
S	30	25	300	400	45
S	30	25	400	600	45
	1				

Sistema de fixação incluído:
Fixing system included:
Sistema de fijación incluido:



Possibilidade de fazer sistema duplo de fixação
Possibility of making double system
Posibilidad de hacer sistema doble de fijación

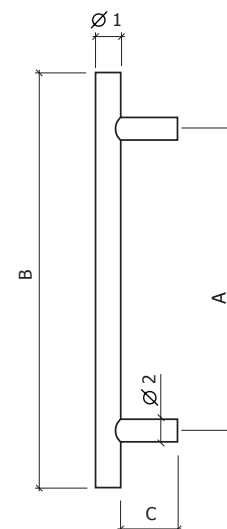

Ref. 810

Acabamento
Finishing
Acabado

Aço Inox Satinado
Satin Stainless Steel
Acero Inoxidable Satinado

Medidas Measures Medidas	Ø1	Ø2	A	B	C1	C2
S	30	25	210	300	77	55
S	30	25	300	400	77	55
S	30	25	400	600	77	55
S	30	25	600	800	77	55
S	30	25	700	1000	77	55
S	30	25	900	1200	77	55
S	30	25	1500	1800	77	55
S	30	25	1800	2000	77	55
	1					

Sistema de fixação incluído:
Fixing system included:
Sistema de fijación incluido:



Possibilidade de fazer sistema duplo de fixação
Possibility of making double system
Posibilidad de hacer sistema doble de fijación

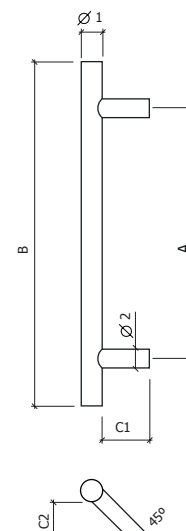

Ref. 1106

Acabamento Preto
Finishing Black
Acabado Negro



6

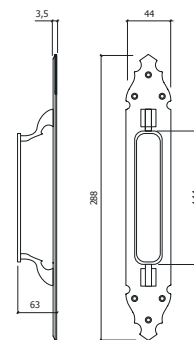

Ref. 5308

Acabamento Níquel Mate
Finishing Matt Nickel
Acabado Níquel Mate



6

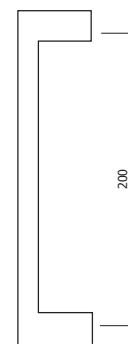

Ref. 857

Acabamento Aço Inox Satinado
Finishing Satin Stainless Steel
Acabado Acero Inoxidable Satinado



6

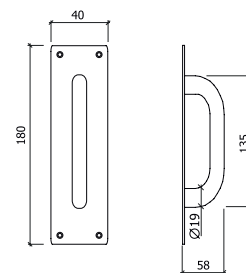

Ref. 2008

Acabamento Níquel Mate
Finishing Matt Nickel
Acabado Níquel Mate



6

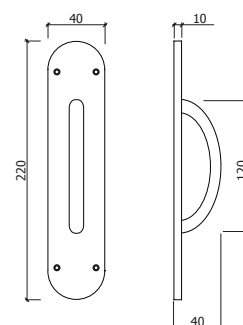

Ref. 4936 **NEW**

Acabamento **Branco** **Preto**
 Finishing White Black
 Acabado Blanco Negro



12

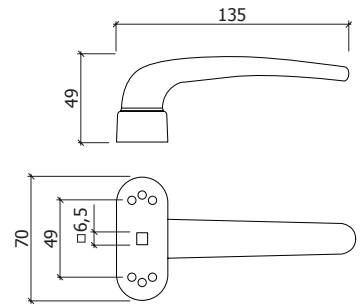

Ref. 0936 **NEW**

Acabamento **Branco** **Preto**
 Finishing White Black
 Acabado Blanco Negro



12

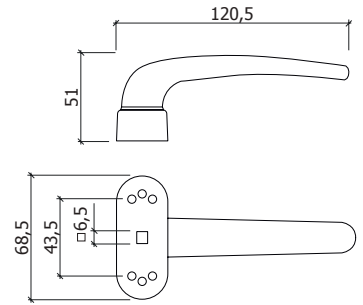

Ref. 4310 **NEW**

Acabamento **Branco** **Preto**
 Finishing White Black
 Acabado Blanco Negro



12

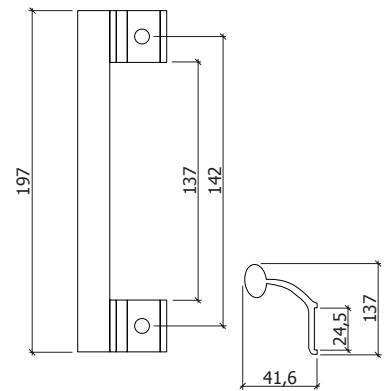

Ref. 6760 **NEW**

Acabamento **Branco** **Preto**
 Finishing White Black
 Acabado Blanco Negro



12

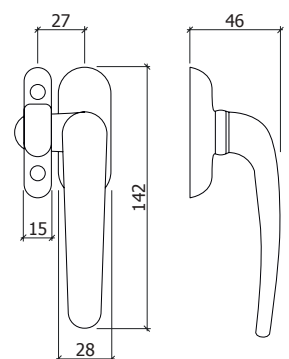

P07

LINHA PRETA
BLACK LINE
LÍNEA NEGRA



Ref. 8001PT NEW

Acabamento Finishing Acabado	Lacado Preto Texturado Textured Black Lacquered Lacado Negro Texturado
<input checked="" type="checkbox"/> <input checked="" type="checkbox"/>	
<input checked="" type="checkbox"/> <input checked="" type="checkbox"/>	
	10

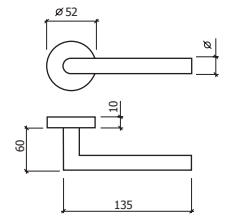

Ref. 8002PT NEW

Acabamento Finishing Acabado	Lacado Preto Texturado Textured Black Lacquered Lacado Negro Texturado
<input checked="" type="checkbox"/> <input checked="" type="checkbox"/>	
<input checked="" type="checkbox"/> <input checked="" type="checkbox"/>	
	10

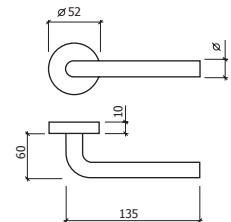

Ref. 8036PT NEW

Acabamento Finishing Acabado	Lacado Preto Texturado Textured Black Lacquered Lacado Negro Texturado
<input checked="" type="checkbox"/> <input checked="" type="checkbox"/>	
<input checked="" type="checkbox"/> <input checked="" type="checkbox"/>	
	10

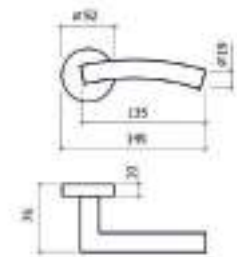

Ref. 8039PT **NEW**

Acabamento **Lacado Preto Texturado**
 Finishing Textured Black Lacquered
 Acabado Lacado Negro Texturado



10

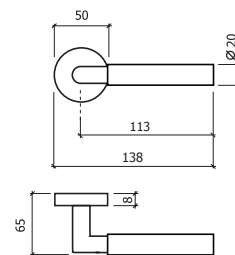

Ref. 8048PT **NEW**

Acabamento **Lacado Preto Texturado**
 Finishing Textured Black Lacquered
 Acabado Lacado Negro Texturado



10

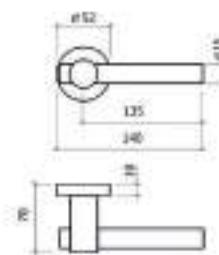

Ref. 8064PT **NEW**

Acabamento **Lacado Preto Texturado**
 Finishing Textured Black Lacquered
 Acabado Lacado Negro Texturado



10

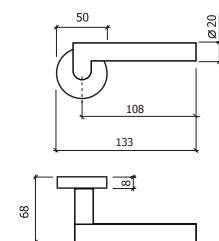

Ref. 8004PT **NEW**

Acabamento **Lacado Preto Texturado**
 Finishing Textured Black Lacquered
 Acabado Lacado Negro Texturado



10 P.

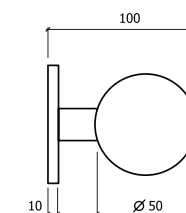

Ref. 8501PT NEW

Acabamento **Lacado Preto Texturado**
 Finishing Textured Black Lacquered
 Acabado Lacado Negro Texturado



10

Dupla função
 Doble action
 Acción doble

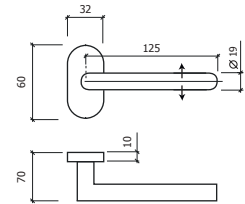

Ref. 8502PT NEW

Acabamento **Lacado Preto Texturado**
 Finishing Textured Black Lacquered
 Acabado Lacado Negro Texturado



10

Dupla função
 Doble action
 Acción doble

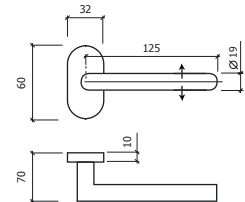

Ref. IT20PT NEW

Acabamento **Lacado Preto Texturado**
 Finishing Textured Black Lacquered
 Acabado Lacado Negro Texturado



6

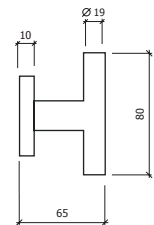

Ref. 817INPT NEW

Acabamento **Lacado Preto Texturado**
 Finishing Textured Black Lacquered
 Acabado Lacado Negro Texturado



6

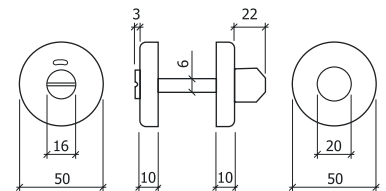

Ref. 817ISPT NEW

Acabamento **Lacado Preto Texturado**
 Finishing Textured Black Lacquered
 Acabado Lacado Negro Texturado



6

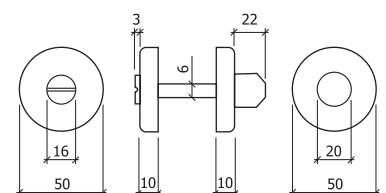

Ref. 1450PT NEW

Acabamento **Lacado Preto Texturado**
 Finishing Textured Black Lacquered
 Acabado Lacado Negro Texturado



10

Possibilidade de abertura de qualquer medida por encomenda
 Possibility to open any measure by order
 Posibilidad de troquelado a cualquier medida por bajo encargo

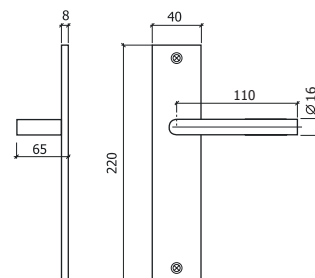

Ref. 1451PT NEW

Acabamento **Lacado Preto Texturado**
 Finishing Textured Black Lacquered
 Acabado Lacado Negro Texturado

10

Possibilidade de abertura de qualquer medida por encomenda
 Possibility to open any measure by order
 Posibilidad de troquelado a cualquier medida por bajo encargo

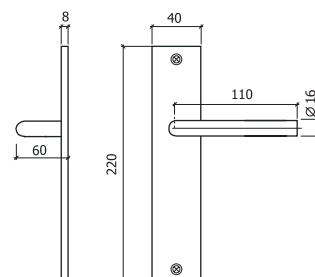

Ref. 8074PT NEW

Acabamento **Lacado Preto Texturado**
 Finishing Textured Black Lacquered
 Acabado Lacado Negro Texturado



10

Possibilidade de abertura de qualquer medida por encomenda
 Possibility to open any measure by order
 Posibilidad de troquelado a cualquier medida por bajo encargo

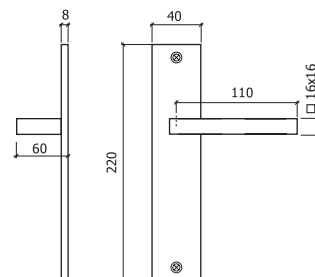

Ref. 1108



Acabamento
Finishing
Acabado

Preto
Black
Negro



20

Possibilidade de abertura de qualquer medida por encomenda

Possibility to open any measure by order

Possibilidad de troquelado a cualquier medida por bajo encargo

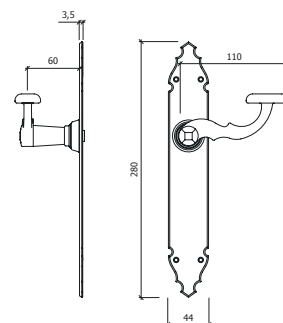

Ref. 1128



Acabamento
Finishing
Acabado

Preto
Black
Negro



10

Possibilidade de abertura de qualquer medida por encomenda

Possibility to open any measure by order

Possibilidad de troquelado a cualquier medida por bajo encargo

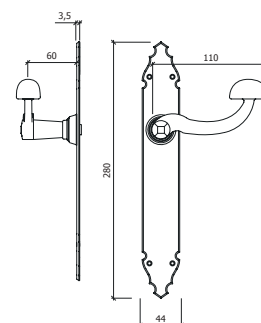

Ref. 1106



Acabamento
Finishing
Acabado

Preto
Black
Negro



6

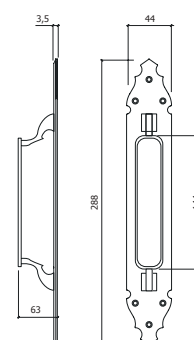

Ref. 890PT

NEW

Acabamento
Finishing
Acabado

Lacado Preto Texturado
Textured Black Lacquered
Lacado Negro Texturado



10

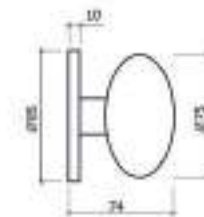

Ref. 56070FN

NEW

Acabamento
Finishing
Acabado

Preto
Black
Negro



10

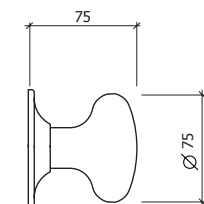

Ref. 636PT

NEW

Acabamento
Finishing
Acabado

Lacado Preto Texturado
Textured Black Lacquered
Lacado Negro Texturado



10

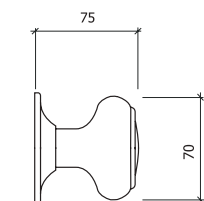

Ref. 870PT

NEW

Acabamento
Finishing
Acabado

Lacado Preto Texturado
Textured Black Lacquered
Lacado Negro Texturado



10

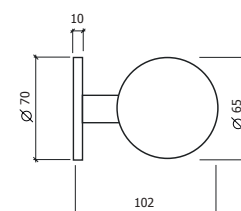

Ref. 8005PT

NEW

Acabamento
Finishing
Acabado

Lacado Preto Texturado
Textured Black Lacquered
Lacado Negro Texturado

Medidas
Measures
Medidas

A

50x50

65x65



10

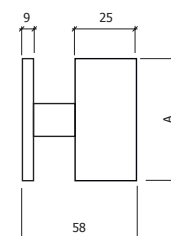

Ref. 620PT

NEW

Acabamento
Finishing
Acabado

Lacado Preto Texturado
Textured Black Lacquered
Lacado Negro Texturado

Medidas Measures Medidas	Ø	A	B	C	D
S	20	200	350	45	65
			1		

Sistema de fixação incluído:
Fixing system included:
Sistema de fijación incluido:



Ref. 625PT

NEW

Acabamento
Finishing
Acabado

Lacado Preto Texturado
Textured Black Lacquered
Lacado Negro Texturado

Medidas Measures Medidas	Ø	A	B	C	D
S	25	250	320	45	65
S	25	300	420	45	70
S	25	400	550	45	70
			1		

Sistema de fixação incluído:
Fixing system included:
Sistema de fijación incluido:



Ref. 632PT

NEW

Acabamento
Finishing
Acabado

Lacado Preto Texturado
Textured Black Lacquered
Lacado Negro Texturado

Medidas Measures Medidas	Ø	A	B	C	D
S	32	300	420	45	78
S	32	500	650	45	78
D	32	500	650	45	78
S	32	600	750	45	78
D	32	600	750	45	78
S	32	800	960	45	78
D	32	800	960	45	78
			1		

Outras medidas por encomenda
Other sizes by order
Otras medidas por encargo

Sistema de fixação incluído:
Fixing system included:
Sistema de fijación incluido:

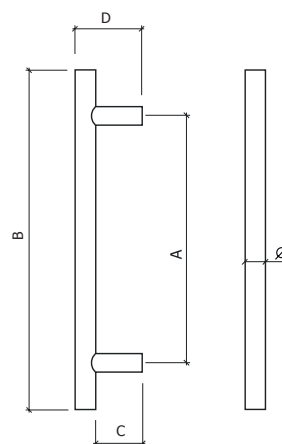

Ref. 810PT

NEW

Acabamento
Finishing
Acabado

Lacado Preto Texturado
Textured Black Lacquered
Lacado Negro Texturado

Medidas Measures Medidas	Ø1	Ø2	A	B	C1	C2
S (30	25	900	1200	77	55
S (30	25	1500	1800	77	55
S (30	25	1800	2000	77	55
	1					

Sistema de fixação incluído:
Fixing system included:
Sistema de fijación incluido:



Possibilidade de fazer sistema duplo de fixação
Possibility of making double system
Posibilidad de hacer sistema doble de fijación

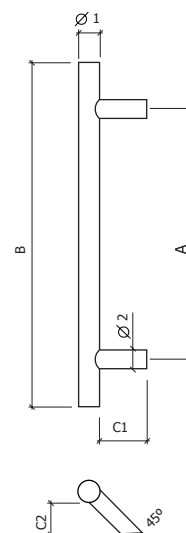

Ref. 202PT

NEW

Acabamento
Finishing
Acabado

Lacado Preto Texturado
Textured Black Lacquered
Lacado Negro Texturado

Medidas Measures Medidas	□	A	B	C	D
S (25x25	300	500	45	70
S (25x25	400	600	45	70
D O	25x25	400	600	45	70
S (25x25	500	750	45	70
D O	25x25	500	750	45	70
S (25x25	800	1000	45	70
D O	25x25	800	1000	45	70
S (25x25	1000	1200	45	70
D O	25x25	1000	1200	45	70
	1				

Sistema de fixação incluído:
Fixing system included:
Sistema de fijación incluido:

Outras medidas por encomenda
Other sizes by order
Otras medidas por encargo

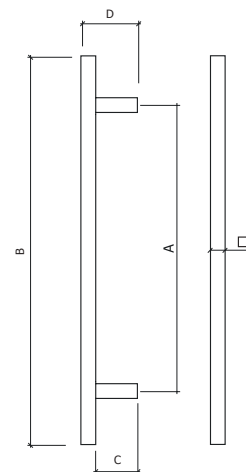

Ref. 426

NEW

Acabamento
Finishing
Acabado

Lacado Preto Texturado
Textured Black Lacquered
Lacado Negro Texturado

Medidas Measures Medidas	□	A	B
S	20x20	200	70
D	20x20	200	70
S	20x20	250	70
	1		

Sistema de fixação incluído:
Fixing system included:
Sistema de fijación incluido:



Outras medidas por encomenda
Other sizes by order
Otras medidas por encargo

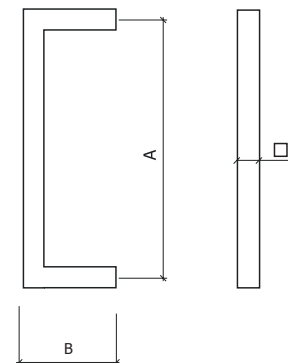

Ref. 8121PT

NEW

Acabamento
Finishing
Acabado

Lacado Preto Texturado
Textured Black Lacquered
Lacado Negro Texturado

	4
--	---

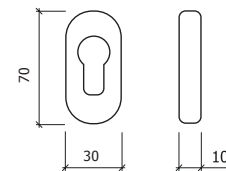

Ref. 8122PT

NEW

Acabamento
Finishing
Acabado

Lacado Preto Texturado
Textured Black Lacquered
Lacado Negro Texturado

	4
--	---

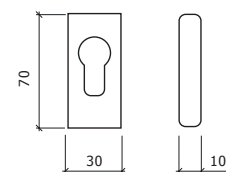

Ref. F15PT

NEW

Acabamento **Lacado Preto Texturado**
 Finishing Textured Black Lacquered
 Acabado Lacado Negro Texturado

10

Trinco silencioso
 Silence latch
 Resbalón silencioso

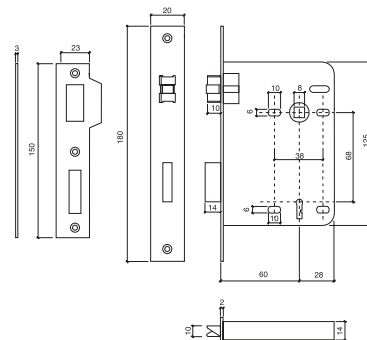

Ref. 623PT

NEW

Acabamento **Lacado Preto Texturado**
 Finishing Textured Black Lacquered
 Acabado Lacado Negro Texturado

12

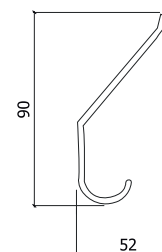

Ref. 143560P

NEW

Acabamento **Preto**
 Finishing Black
 Acabado Negro

10

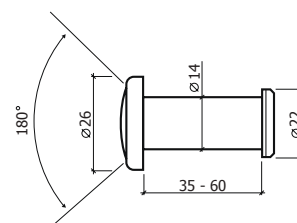

Ref. 275PT

NEW

Acabamento **Lacado Preto Texturado**
 Finishing Textured Black Lacquered
 Acabado Lacado Negro Texturado

Medidas Measures Medidas	A	B	C
	60	60	3
	150	150	3
	200	60	3
	200	80	3
	200	150	3
	330	150	3

1

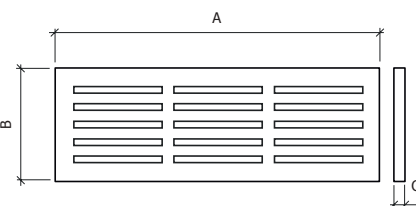

Ref. 9903

NEW

Acabamento
Finishing
Acabado

Preto
Black
Negro



1

Portas até 65kg - 965mm

Doors up to 65kg - 965mm
Puertas hasta 65kg - 965mm

Modelo garantido para 500.000 ciclos de abertura/fecho
Pode ser utilizada em portas com abertura até 180°
A montagem é muito fácil e rápida utilizando o modelo fornecido com a mola
Portas com peso até 65kg e largura até 965mm

Guaranteed model for 500.000 open/close cycles
Can be used on doors with opening up to 180°
Assembly is very simple and quick using the mold supplied
For doors weighing up to 65kg and width of 965mm

Modelo garantizado para 500.000 ciclos de abertura/cierre
Se puede usar en puertas con abertura de hasta 180°
El montajes es muy simple y rápido utilizando el molde suministrado
Para puertas con us peso de hasta 65kg y un ancho de 965mm

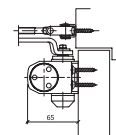
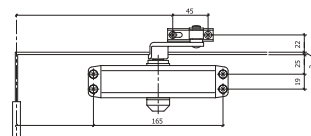

Ref. D28

Acabamento
Finishing
Acabado

Lacado Preto (RAL9005)
Black Lacquered (RAL9005)
Lacado Negro (RAL9005)



10

Alumínio
Aluminum
Alumínio

Veda Portas c/pelúcia
Draught excluder w/brush
Burlate c/cepillo

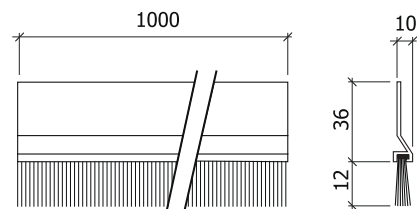

Ref. D29

Acabamento
Finishing
Acabado

Lacado Preto (RAL9005)
Black Lacquered (RAL9005)
Lacado Negro (RAL9005)



10

Alumínio
Aluminum
Alumínio

Veda Portas c/borracha
Draught excluder w/rubber
Burlate c/goma

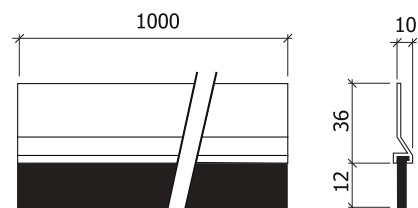

Ref. 8141PT **NEW**

Acabamento **Lacado Preto Texturado**
Finishing Textured Black Lacquered
Acabado *Lacado Negro Texturado*



1

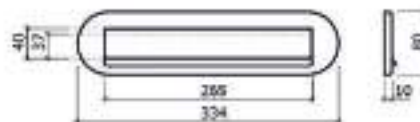

Ref. 8142PT **NEW**

Acabamento **Lacado Preto Texturado**
Finishing Textured Black Lacquered
Acabado *Lacado Negro Texturado*

1

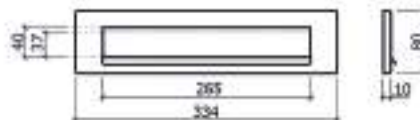

Ref. 30BF6PT **NEW**

Acabamento **Lacado Preto Texturado**
Finishing Textured Black Lacquered
Acabado *Lacado Negro Texturado*



1

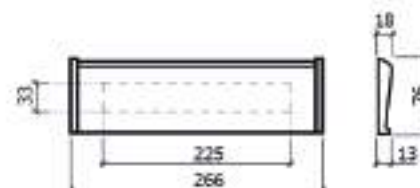
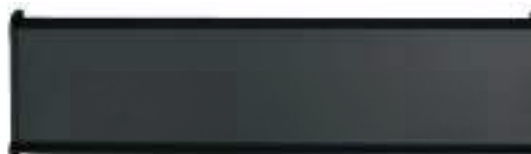

Ref. 826-25PT NEW

Acabamento **Lacado Preto Texturado**
 Finishing Textured Black Lacquered
 Acabado Lacado Negro Texturado



10

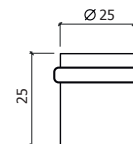

Ref. 1041PT NEW

Acabamento **Lacado Preto Texturado**
 Finishing Black Lacquered
 Acabado Lacado Negro Texturado

10

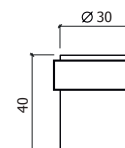

Ref. 1044PT NEW

Acabamento **Lacado Preto Texturado**
 Finishing Textured Black Lacquered
 Acabado Lacado Negro Texturado



6

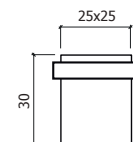

Ref. E6724 NEW

Acabamento **Preto**
 Finishing Black
 Acabado Negro



1

Inclui pack de números em vinil
 Includes pack of numbers in vinyl
 Incluye paquete de números en vinil

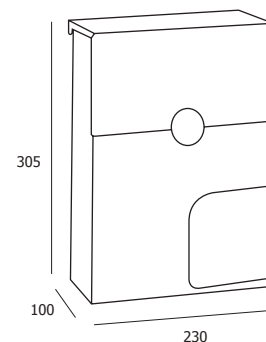

Ref. E5334 NEW

Acabamento **Preto**
 Finishing Black
 Acabado Negro



1

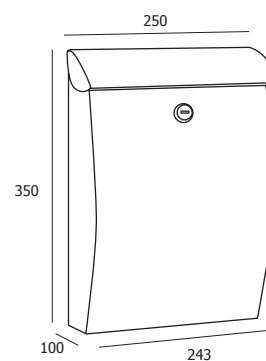



Ref. 474PT

NEW

Acabamento
Finishing
Acabado

Lacado Preto Texturado
Textured Black Lacquered
Lacado Negro Texturado

Medidas
Measures
Medidas

	A	B	C	D	E
3,5"	90	65	2,5	12	6,60
4"	102	85	2,5	17	11,40
	12				

Registo Europeu | Registro Europeo | European Registry
Nº 002342097-0001

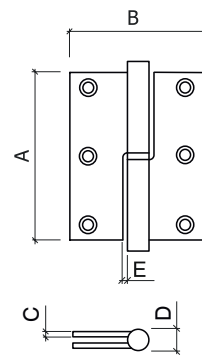

Ref. 10HPT

NEW

Acabamento
Finishing
Acabado

Lacado Preto Texturado
Textured Black Lacquered
Lacado Negro Texturado

Medidas

Measures
Medidas

	A	B	C
2	100	100	1,5

+ Adesivo
+ Adhesive
+ Adhesivo

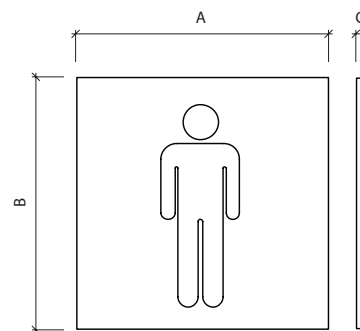

Ref. 10MPT

NEW

Acabamento
Finishing
Acabado

Lacado Preto Texturado
Textured Black Lacquered
Lacado Negro Texturado

Medidas

Measures
Medidas

	A	B	C
2	100	100	1,5

+ Adesivo
+ Adhesive
+ Adhesivo

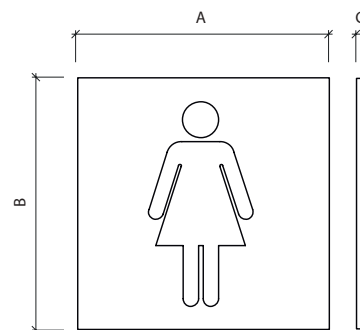

Ref. 10DPT

NEW

Acabamento
Finishing
Acabado

Lacado Preto Texturado
Textured Black Lacquered
Lacado Negro Texturado

Medidas

Measures
Medidas

	A	B	C
2	100	100	1,5

+ Adesivo
+ Adhesive
+ Adhesivo

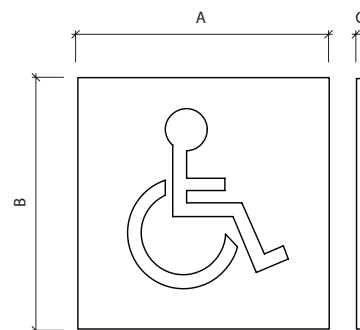

Ref. 10HMPT

NEW

Acabamento
Finishing
Acabado

Lacado Preto Texturado
Textured Black Lacquered
Lacado Negro Texturado

Medidas

Measures
Medidas

	A	B	C
2	100	100	1,5

+ Adesivo
+ Adhesive
+ Adhesivo

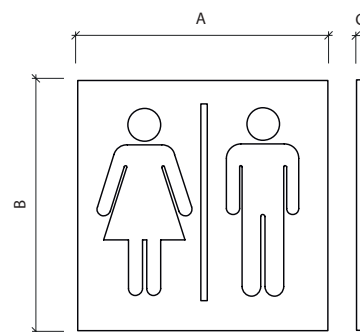

Ref. 10WFPT

NEW

Acabamento
Finishing
Acabado

Lacado Preto Texturado
Textured Black Lacquered
Lacado Negro Texturado

Medidas

Measures	A	B	C	€
Medidas				
2	100	100	1,5	10,50

+ Adesivo
+ Adhesive
+ Adhesivo

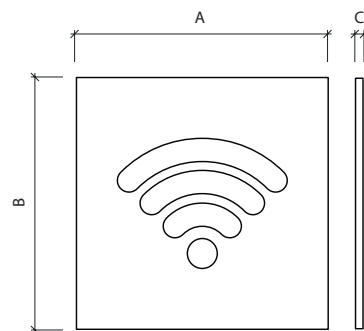

Ref. 10FPT

NEW

Acabamento
Finishing
Acabado

Lacado Preto Texturado
Textured Black Lacquered
Lacado Negro Texturado

Medidas

Measures	A	B	C
Medidas			
2	100	100	1,5

+ Adesivo
+ Adhesive
+ Adhesivo

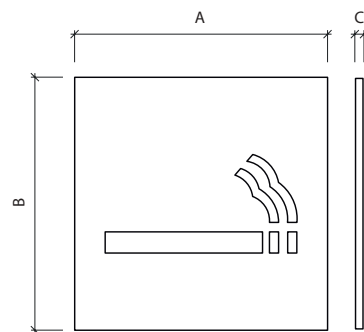

Ref. 10PFPT

NEW

Acabamento
Finishing
Acabado

Lacado Preto Texturado
Textured Black Lacquered
Lacado Negro Texturado

Medidas

Measures	A	B	C
Medidas			
2	100	100	1,5

+ Adesivo
+ Adhesive
+ Adhesivo

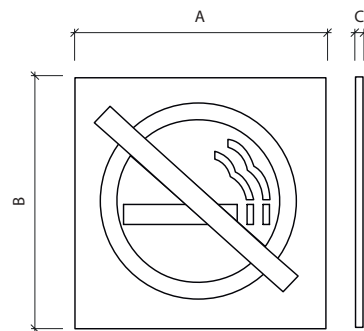

Ref. 100PPT **NEW**

Acabamento
Finishing
Acabado

Lacado Preto Texturado
Textured Black Lacquered
Lacado Negro Texturado

10

Pernos ocultos
Hidden fix
Fijación oculta



Ref. 150PPT **NEW**

Acabamento
Finishing
Acabado

Lacado Preto Texturado
Textured Black Lacquered
Lacado Negro Texturado

10

Pernos ocultos
Hidden fix
Fijación oculta



Ref. 7301

NEW

Acabamento Finishing Acabado	Alumínio Anodizado F6 (cor inox) Aluminium F6 Anodized (inox color) Alumínio Anodizado F6 (cor inox)	Grafite Graphite Grafito	Preto Black Negro
---	---	---------------------------------------	--------------------------------

	25
--	----

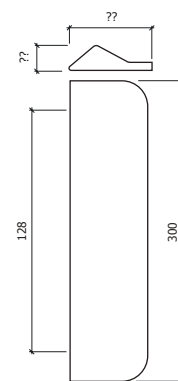

Ref. 1092PT

NEW

Acabamento Finishing Acabado	Lacado Preto Texturado Textured Black Lacquered Lacado Negro Texturado
---	---

Medidas Measures Medidas	A	B
	160	30

	25
--	----



Ref. 3060PT

NEW

Acabamento Finishing Acabado	Lacado Preto Texturado Textured Black Lacquered Lacado Negro Texturado
---	---

Medidas Measures Medidas	A	B
	160	22

	25
--	----

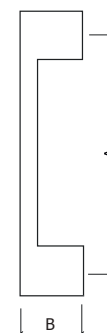

Ref. 218PT

NEW

Acabamento Finishing Acabado	Lacado Preto Texturado Textured Black Lacquered Lacado Negro Texturado
---	---

Medidas Measures Medidas	\varnothing	A	B	C
	10	160	220	35
	10	192	256	35
	10	256	320	35
	10	320	385	35

	25
--	----

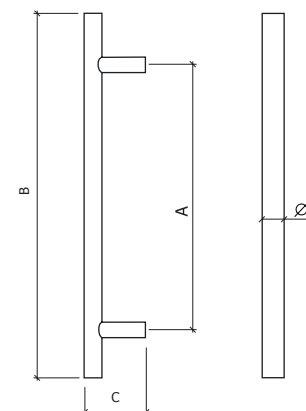

Tubo
Tube
Tubo

Ref. 214PT

NEW

Acabamento		Lacado Preto Texturado	
Finishing		Textured Black Lacquered	
Acabado		Lacado Negro Texturado	
Medidas		Ø	A
Measures			
Medidas			
		10	160
		10	192
		10	256
		25	

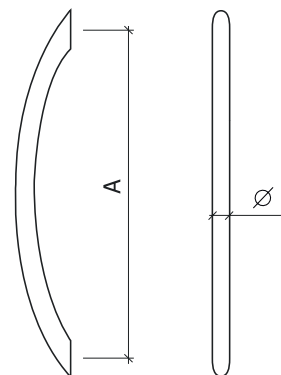

Ref. 216PT

NEW

Acabamento		Lacado Preto Texturado		
Finishing		Textured Black Lacquered		
Acabado		Lacado Negro Texturado		
Medidas		Ø	A	B
Measures				
Medidas				
		10	128	32
		10	160	32
		10	192	32
		25		

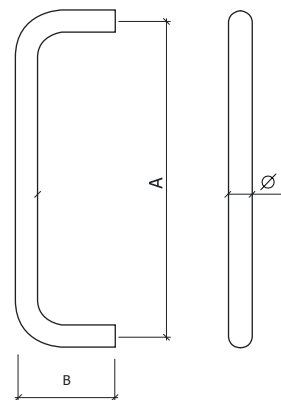

Ref. 215PT

NEW

Acabamento		Lacado Preto Texturado		
Finishing		Textured Black Lacquered		
Acabado		Lacado Negro Texturado		
Medidas		□	A	B
Measures				
Medidas				
		10x10	128	32
		10x10	160	32
		10x10	256	32
		25		

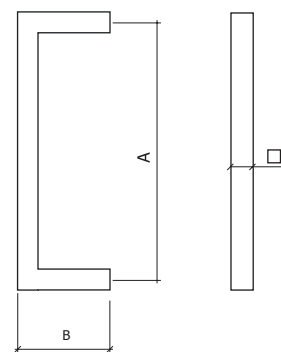

Ref. 2005PT

NEW

Acabamento		Lacado Preto Texturado		
Finishing		Textured Black Lacquered		
Acabado		Lacado Negro Texturado		
Medidas		□	A	B
Measures				
Medidas				
		20x8	160	35
		20x8	192	35
		20x8	320	35
		25		

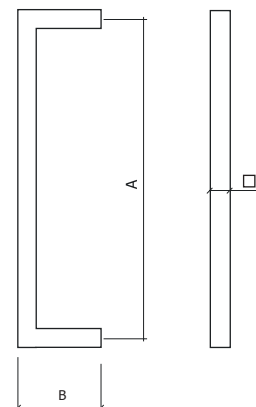

Ref. 4001

Acabamento Preto/ Cromado
 Finishing Black/ Chrome
 Acabado Negro/ Cromado

Medidas Measures Medidas	A	B
	160	28
	224	28
	320	28
	25	

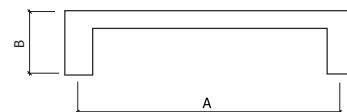

Ref. 4002

Acabamento Preto/ Cromado
 Finishing Black/ Chrome
 Acabado Negro/ Cromado

Medidas Measures Medidas	A	B	C
	160	28	255
	224	28	320
	25		

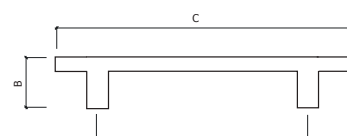

Ref. 4003

Acabamento Preto/ Cromado
 Finishing Black/ Chrome
 Acabado Negro/ Cromado

Medidas Measures Medidas	A	B	C
	160	192	28
	224	256	28
	25		

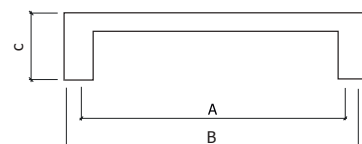

Ref. 330P

NEW

Acabamento Lacado Preto Texturado
 Finishing Textured Black Lacquered
 Acabado Lacado Negro Texturado

	10
--	----

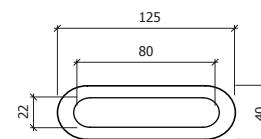

Ref. 145

NEW

Acabamento Lacado Preto Texturado
 Finishing Textured Black Lacquered
 Acabado Lacado Negro Texturado

	25
--	----

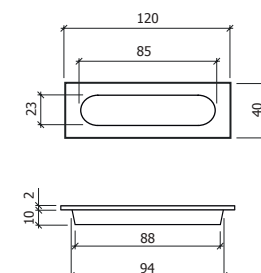
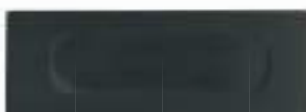

Ref. 5010 **NEW**

Acabamento
Finishing
Acabado

Preto
Black
Negro



25

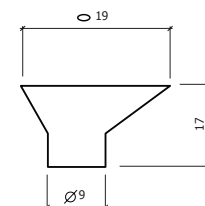

Ref. 5020 **NEW**

Acabamento
Finishing
Acabado

Preto
Black
Negro



25

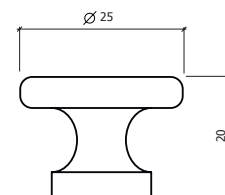

Ref. 5022 **NEW**

Acabamento
Finishing
Acabado

Preto
Black
Negro



25

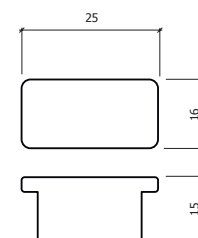

Ref. 5039 **NEW**

Acabamento
Finishing
Acabado

Preto
Black
Negro



25

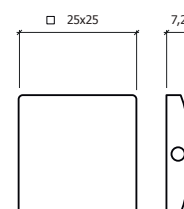

Ref. 7252 **NEW**

Acabamento
Finishing
Acabado

Preto
Black
Negro



25

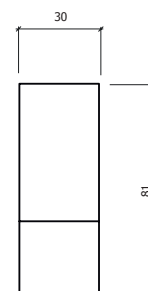

Ref. 114PT **NEW**

Acabamento
Finishing
Acabado

Lacado Preto Texturado
Textured Black Lacquered
Lacado Negro Texturado

Medidas
Measures
Medidas

A □

26 15

26 18



25

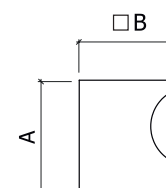
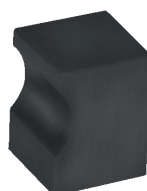

Ref. SC14

Acabamento **Lacado Preto**
 Finishing Black Lacquered
 Acabado Lacado Negro

10

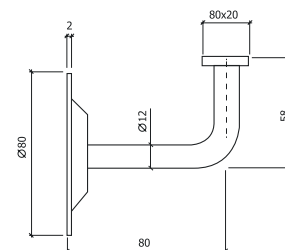

Ref. SC10

Acabamento **Lacado Branco** **Lacado Preto**
 Finishing White Lacquered Black Lacquered
 Acabado Lacado Blanco Lacado Negro

10

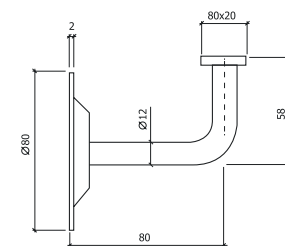

Ref. SC12

Acabamento **Lacado Preto**
 Finishing Black Lacquered
 Acabado Lacado Negro

10

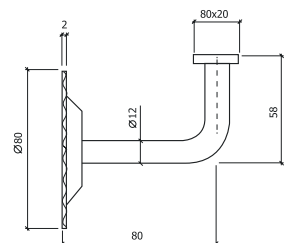

Ref. SC11

Acabamento Finishing Acabado	Lacado Branco White Lacquered Lacado Blanco	<input type="checkbox"/>	Lacado Preto Black Lacquered Lacado Negro	<input checked="" type="checkbox"/>
---	--	--------------------------	--	-------------------------------------



10

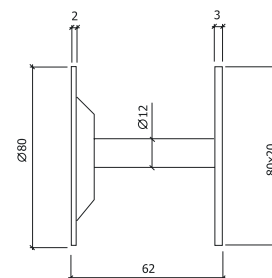

Ref. SC13

Acabamento Finishing Acabado	Lacado Preto Black Lacquered Lacado Negro	<input checked="" type="checkbox"/>
---	--	-------------------------------------



10

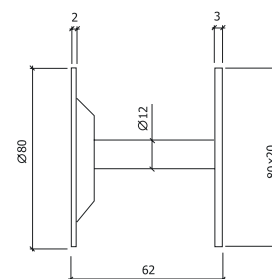

Ref. SC20PT **NEW**

Acabamento Finishing Acabado	Lacado Preto Texturado Textured Black Lacquered Lacado Negro Texturado	<input checked="" type="checkbox"/>
---	---	-------------------------------------



10

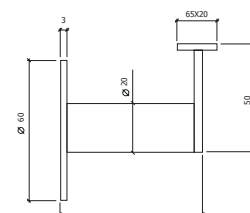

Ref. 1403P **NEW**

Acabamento
Finishing
Acabado

Lacado Preto
Black Lacquered
Lacado Negro



1

Barra com 2000 mm
Bar with 2000 mm
Barra con 2000 mm

Largura máx. porta 1000 mm
Max. door width 1000 mm
Anchura máx. puerta 1000 mm

Portas até 80kg
Doors up to 80kg
Puertas hasta 80kg



Ref. SC1403 **NEW**

Acabamento
Finishing
Acabado

Lacado Preto
Black Lacquered
Lacado Negro



1

Opção "soft close"
Soft close option
Opción "cierra suave"



P08

**DOBRAĐIÇAS
HINGES
BISAGRAS**







Roller

Ref. 474

Acabamento
Finishing
Acabado

Aço Inox Satinado
Satin Stainless Steel
Acero Inoxidable Satinado

Medidas
Measures
Medidas

	A	B	C	D	E
3"	75	60	2,5	12	5,70
3,5"	90	65	2,5	12	6,60
4"	102	85	2,5	17	11,40
	12				

Registo Europeu | Registro Europeo | European Registry
Nº 002342097-0001

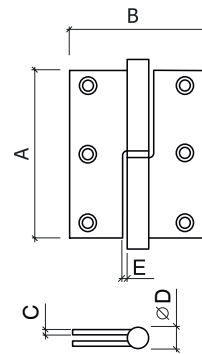

Ref. 479

Acabamento
Finishing
Acabado

Aço Inox Satinado
Satin Stainless Steel
Acero Inoxidable Satinado

Medidas
Measures
Medidas

	A	B	C	D	E
3,5"	90	65	2,5	12	2,80



12

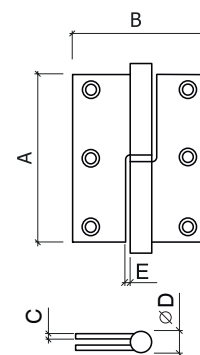

Ref. 476

Acabamento
Finishing
Acabado

Aço Inox Satinado
Satin Stainless Steel
Acero Inoxidable Satinado

Medidas
Measures
Medidas

	A	B	C	D	E
3"	75	60	2	11	5,40



12

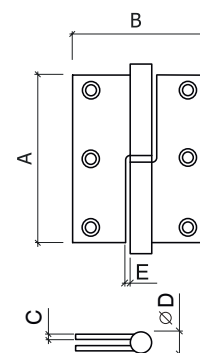

Ref. 163

Acabamento
Finishing
Acabado

Aço Inox Satinado
Satin Stainless Steel
Acero Inoxidable Satinado

Medidas
Measures
Medidas

	A	B	C	D	E
2,5"	64	41	1,75	8	3,35



12

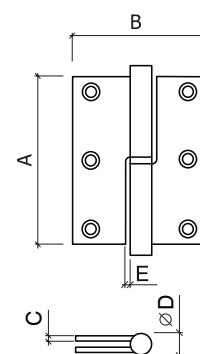

Ref. 475

Acabamento
Finishing
Acabado

Aço Inox Satinado
Satin Stainless Steel
Acero Inoxidable Satinado

Medidas
Measures
Medidas

	A	B	C	D	E
3,5"	90	75	2,2	12	11



12



Disponível em cantos redondos
Available in round corners
Disponible en esquinas redondas

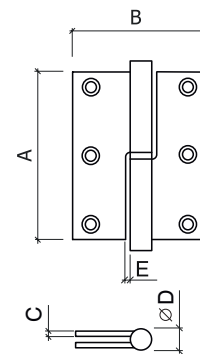

Ref. 278

Acabamento
Finishing
Acabado

Aço Inox Satinado
Satin Stainless Steel
Acero Inoxidable Satinado

Medidas
Measures
Medidas

	A	B	C	D
	70	70	2,5	11
	80	80	2,5	11
		12		

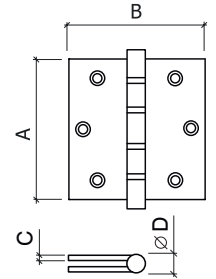
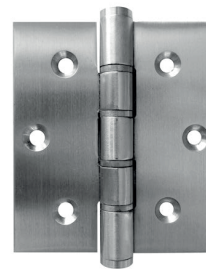

Ref. 480

Acabamento
Finishing
Acabado

Aço Inox Satinado
Satin Stainless Steel
Acero Inoxidable Satinado

Medidas
Measures
Medidas

	A	B	C	D
3"	75	50	2	11
		12		

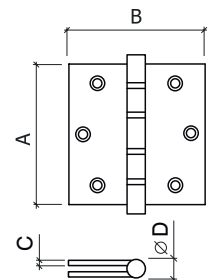
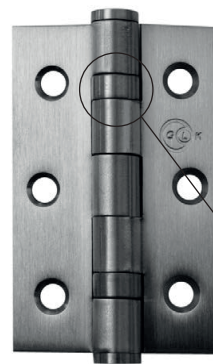

Ref. SRI

Acabamento
Finishing
Acabado

Aço Inox Satinado
Satin Stainless Steel
Acero Inoxidable Satinado

Medidas
Measures
Medidas

	A	B	C	D
4"	102	76	3	14
5"	123	76	3	14
		10		

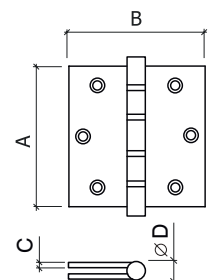

Ref. 855

Acabamento
Finishing
Acabado

Latão Polido
Polished Brass
Latón Pulido

Bronze
Bronze
Bronce

Medidas
Measures
Medidas

	A	B	C	D
5"	123	76	3	14
		12		

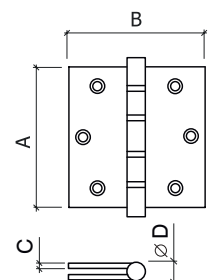

Ref. 481102

NEW

Acabamento
Finishing
Acabado

Aço Inox Satinado
Satin Stainless Steel
Acero Inoxidable Satinado

Medidas Measures Medidas	A	B	C	D
4"	102	76	3	14
		12		

Corta Fogo - EN1634-1
Fire Proof - EN1634-1
Corta Fuego - EN1634-1



Ref. 481102R

NEW

Acabamento
Finishing
Acabado

Aço Inox Satinado
Satin Stainless Steel
Acero Inoxidable Satinado

Medidas Measures Medidas	A	B	C	D
4"	102	76	3	14
		12		

Corta Fogo - EN1634-1
Fire Proof - EN1634-1
Corta Fuego - EN1634-1

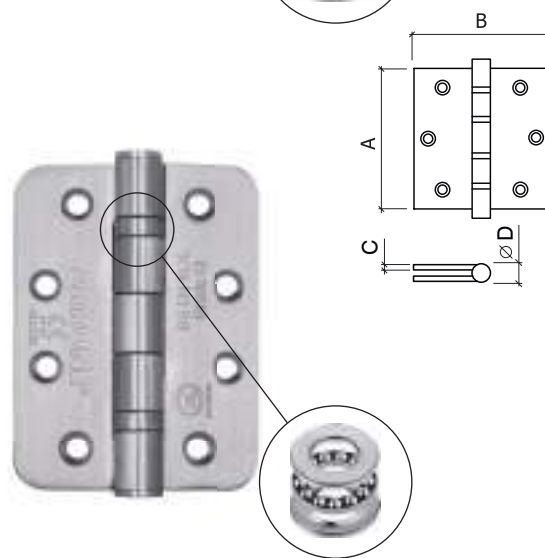

Ref. 225

Acabamento **Aço Inox Satinado**
Finishing Satin Stainless Steel
Acabado Acero Inoxidable Satinado

	1/20
--	------

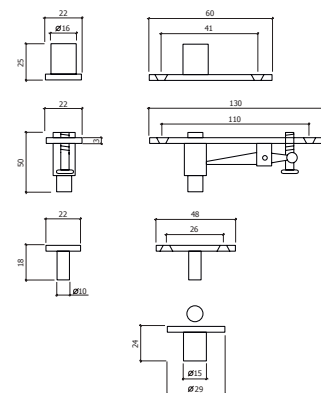

Ref. DOBRADIÇA PIANO

Acabamento
Finishing
Acabado

Aço Inox Satinado
Satin Stainless Steel
Acero Inoxidable Satinado



Medidas Measures Medidas	A	B
	32	2000
	40	2000
	200/mt.	

Fiel em inox
Stainless pin
Pin en acero

C/ escareado
W/ countersunk
C/ avellanado

Acabamento
Finishing
Acabado

Ferro Niquelado
Steel Nickel Plated
Hierro Niquelado



Medidas Measures Medidas	A	B
	32	2000
	200/mt.	

Acabamento
Finishing
Acabado

Ferro Latonado
Satin Brass Plated
Hierro Latonado



Medidas Measures Medidas	A	B
	32	2000
	200/mt.	

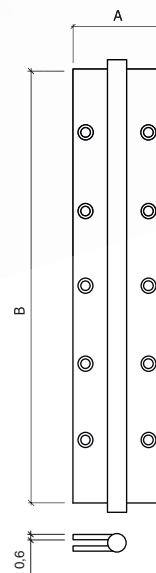
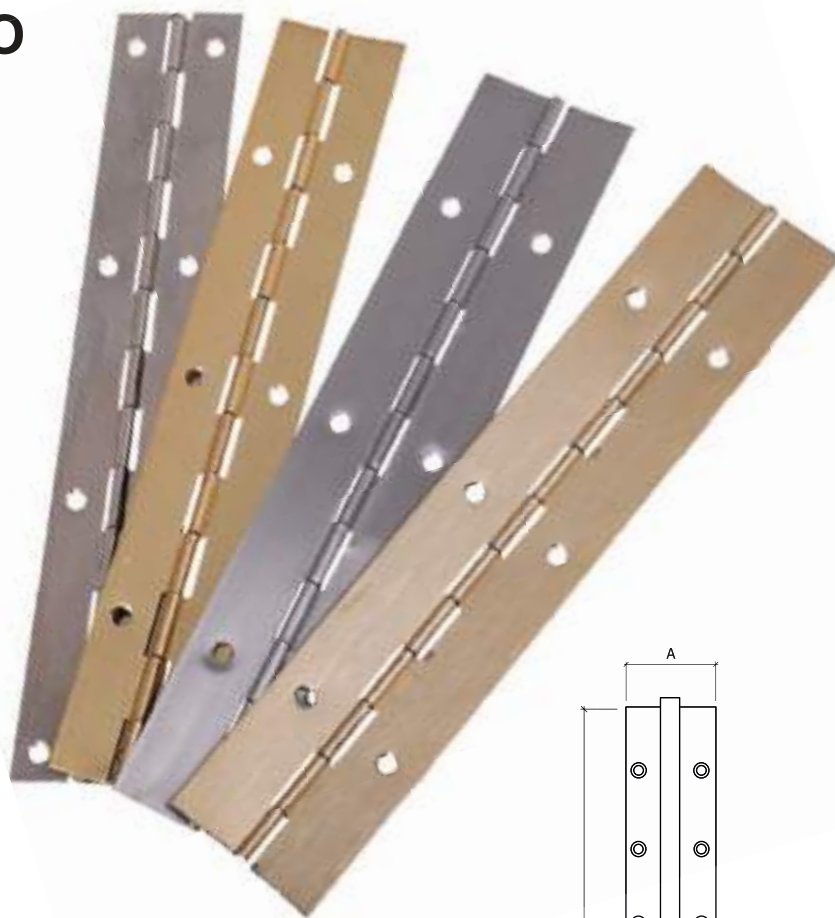

Ref. 411

Acabamento
Finishing
Acabado

Cromado Mate
Matt Chrome
Cromado Mate

Medidas
Measures
Medidas

	A	B	C	Max
	45	13	35	5
	60	12	33	10
	70	16	42	15
		12		

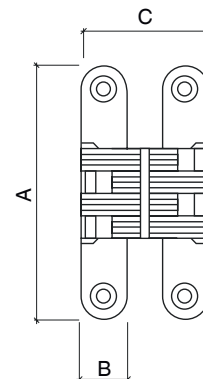

Ref. 4143D

Acabamento
Finishing
Acabado

Cromado Mate
Matt Chrome
Cromado Mate

Medidas
Measures
Medidas

	A	B	C
	95	23	58
		6	

Dobradiça oculta ajustável 3D
3D adjustable hidden hinge
Bisagra oculta ajustable 3D

Portas até 40kg - 350-1000mm largura, com três dobradiças
Doors up to 40kg - 350-1000mm width, with three hinges
Puertas hasta 40kg - 350-1000mm anchura, con tres bisagras

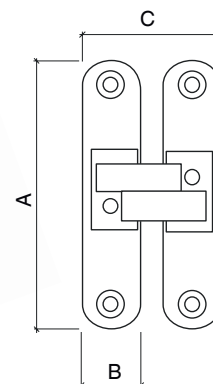

Ref. 416

Acabamento
Finishing
Acabado

Níquel Mate
Matt Nickel
Níquel Mate

6

Dobradiça oculta ajustável 3D
3D adjustable hidden hinge
Bisagra oculta ajustable 3D

Portas até 80kg - 2100x1000mm, com duas dobradiças
Doors up to 80kg - 2100x1000mm, with two hinges
Puertas hasta 80kg - 2100x1000mm, con dos bisagras

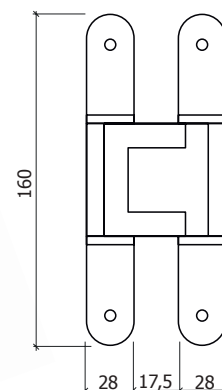

Ref. 1330I

Acabamento Aço Inox Satinado
 Finishing Satin Stainless Steel
 Acabado Acero Inoxidable Satinado



6

Vai-vém
 Double action
 Acción doble

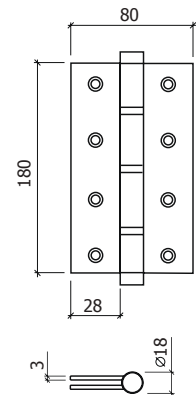

Ref. 2330I

Acabamento Aço Inox Satinado
 Finishing Satin Stainless Steel
 Acabado Acero Inoxidable Satinado



6

Vai-vém
 Double action
 Acción doble

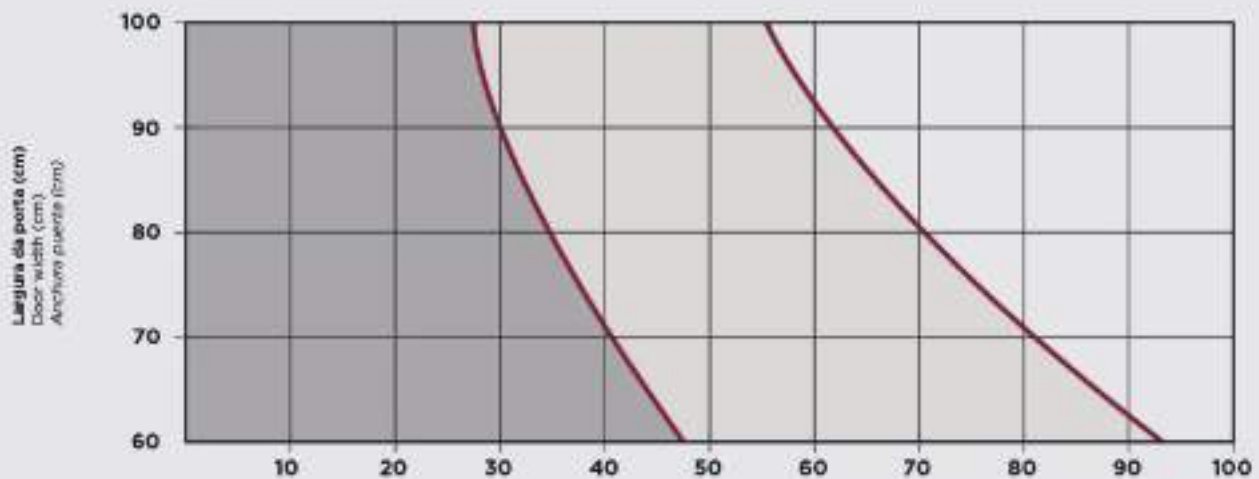
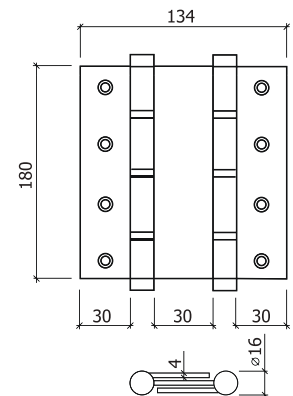

2 Dobradiças
 2 Hinges
 2 Bisagras

3 Dobradiças
 3 Hinges
 3 Bisagras



Ref. 1330





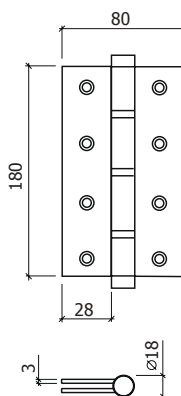

Acabamento **Alumínio Bronze**  **Alumínio Dourado**  **Alumínio F6 (cor inox)**  **Lacado Branco**  **Alumínio Prata** 
 Finishing Bronze Aluminium Golden Aluminium Aluminium F6 (inox color) White Lacquered Silver Aluminium
 Acabado Bronce Aluminio Aluminio Dourado Aluminio F6 (cor inox) Lacado Branco Aluminio Plata



10



Ref. 2330

Acabamento **Alumínio Bronze**  **Alumínio Dourado**  **Alumínio F6 (cor inox)**  **Lacado Branco**  **Alumínio Prata**  **Lacado Preto** 
 Finishing Bronze Aluminium Golden Aluminium Aluminium F6 (inox color) White Lacquered Silver Aluminium Black Lacquered
 Acabado Bronce Aluminio Aluminio Dourado Aluminio F6 (cor inox) Lacado Branco Aluminio Plata Lacado Negro



6

Vai-vém
Double action
Acción doble

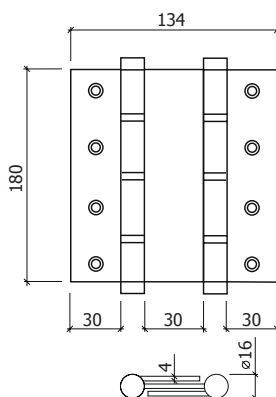

Ref. 488I

Acabamento **Aço Inox Satinado** 
 Finishing Satin Stainless Steel
 Acabado Acero Inoxidable Satinado

Medidas Measures Medidas	A	B	C	D
3"	75	70	2	16
4"	102	80	2	16



10 P.

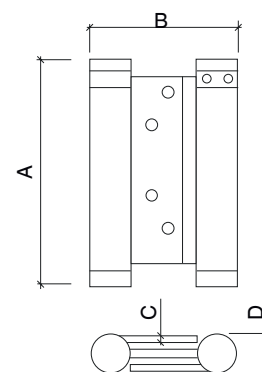

Vai-vém
Double action
Acción doble



Ref. 460I

Acabamento
Finishing
Acabado

Aço Inox Satinado
Satin Stainless Steel
Acero Inoxidable Satinado



Medidas
Measures
Medidas

	A	B	C	D
	60	40	1,50	6,30
	70	50	1,50	6,30
		20		

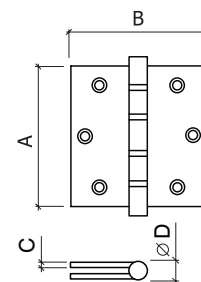

Ref. 460

Acabamento
Finishing
Acabado

Bronze
Bronze
Bronze



Medidas
Measures
Medidas

	A	B	C	D
	50	40	1,50	6,30
	60	40	1,50	6,30
	70	50	1,50	6,30
		20		

Acabamento
Finishing
Acabado

Latão Polido
Polished Brass
Latón Pulido



Medidas
Measures
Medidas

	A	B	C	D
	50	40	1,5	6,30
	60	40	1,5	6,30
	70	50	1,5	6,30
		20		

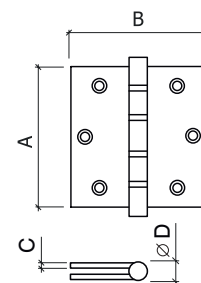

Ref. 816

Acabamento
Finishing
Acabado

Ferro Zincado
Zinc Iron
Hierro Zinc

Medidas Measures Medidas	A	B	C
1"	25	45	1
1" 1/4	32	59	1,5
1,5"	38	71	1,5
2"	51	94	1,5
2,5"	64	122	2
3"	75	148	2

24

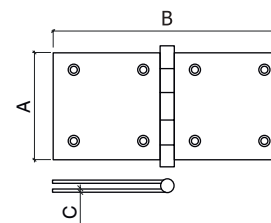
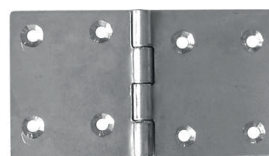

Ref. 5001

Acabamento
Finishing
Acabado

Ferro Zincado
Zinc Iron
Hierro Zinc

Medidas Measures Medidas	A	B	C
1"	25	22	1
1,5"	38	27	1
2"	51	31	1
2,5"	64	36	1
3"	75	41	1

24

Acabamento
Finishing
Acabado

Latão
Brass
Latón

Medidas Measures Medidas	A	B	C
1"	25	45	1
1,5"	38	59	1,5
2"	51	71	1,5
2,5"	64	122	2
3"	75	148	2

24

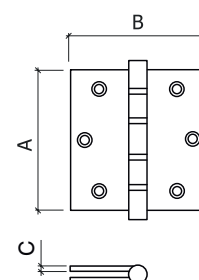
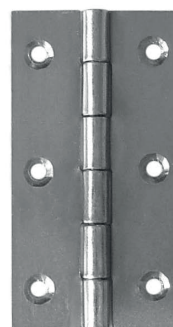

Ref. 103BR NEW

Acabamento Finishing Acabado	Bronze Bronze Bronce	
	50	

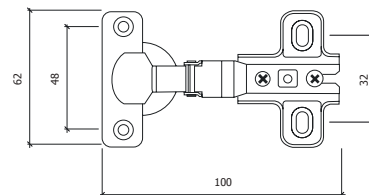

Ref. 103

Acabamento Finishing Acabado	Niquelado Nickel Plated Niquelado	
	250	

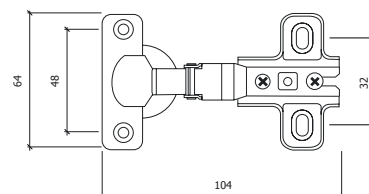

Recta
Insert
Recta

Ref. 403

Acabamento Finishing Acabado	Niquelado Nickel Plated Niquelado	
	200	

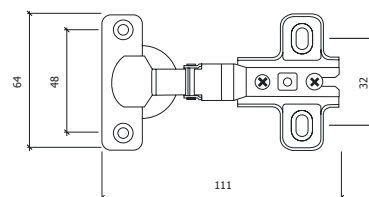

Recta
Insert
Recta

C/clique
W/click
C/clique

Ref. 503

Acabamento Finishing Acabado	Niquelado Nickel Plated Niquelado	
	100	

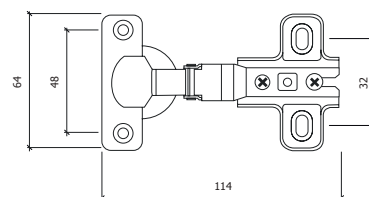

Recta
Insert
Recta

C/clique e amortecedor
W/click and damper
C/pestillo y con pistón



Ref. 106BR NEW

Acabamento Finishing Acabado	Bronze Bronze Bronce	
	50	

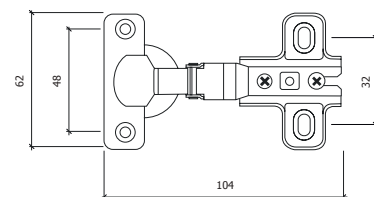

Ref. 106

Acabamento Finishing Acabado	Niquelado Nickel Plated Niquelado	
	250	

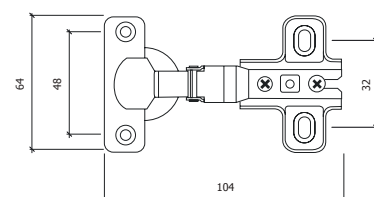

Meia Curva
Half Overlay
Acodada

Ref. 406

Acabamento Finishing Acabado	Niquelado Nickel Plated Niquelado	
	200	

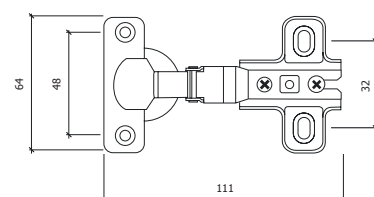

Meia Curva
Half Overlay
Acodada

C/clique
W/click
C/clique

Ref. 506

Acabamento Finishing Acabado	Niquelado Nickel Plated Niquelado	
	100	

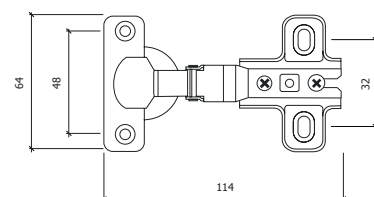

Meia Curva
Half Overlay
Acodada

C/clique e amortecedor
W/click and damper
C/pestillo y con pistón



Ref. 109

Acabamento Finishing Acabado	Niquelado Nickel Plated Niquelado	
	250	

Curva Total
Overlay
Super Acodada

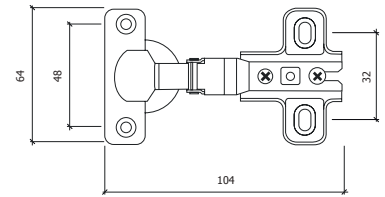

Ref. 409

Acabamento Finishing Acabado	Niquelado Nickel Plated Niquelado	
	200	

Curva Total
Overlay
Super Acodada

C/clique
W/click
C/clique

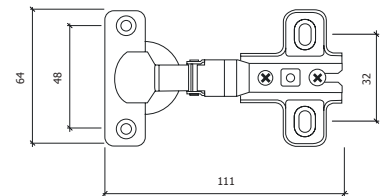

Ref. 509

Acabamento Finishing Acabado	Niquelado Nickel Plated Niquelado	
	100	

Curva Total
Overlay
Super Acodada

C/clique e amortecedor
W/click and damper
C/pestillo y con pistón

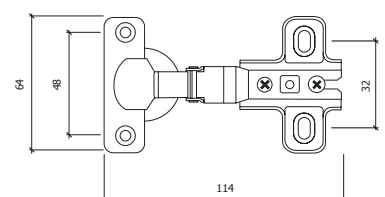

Tipo de abertura
Opening type
Tipo de abertura

110°

Ref. 110

Acabamento
Finishing
Acabado

Niquelado
Nickel Plated
Niquelado



100

Compacta
Compact
Compacta

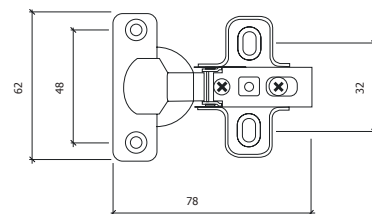

Ref. 400

Acabamento
Finishing
Acabado

Zincado
Zinc Plated
Zincado



100

Articulado
Articulated
Articulado

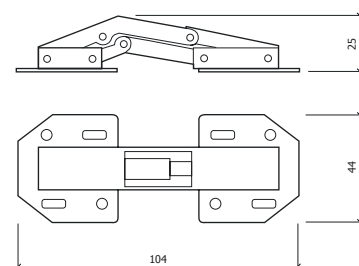



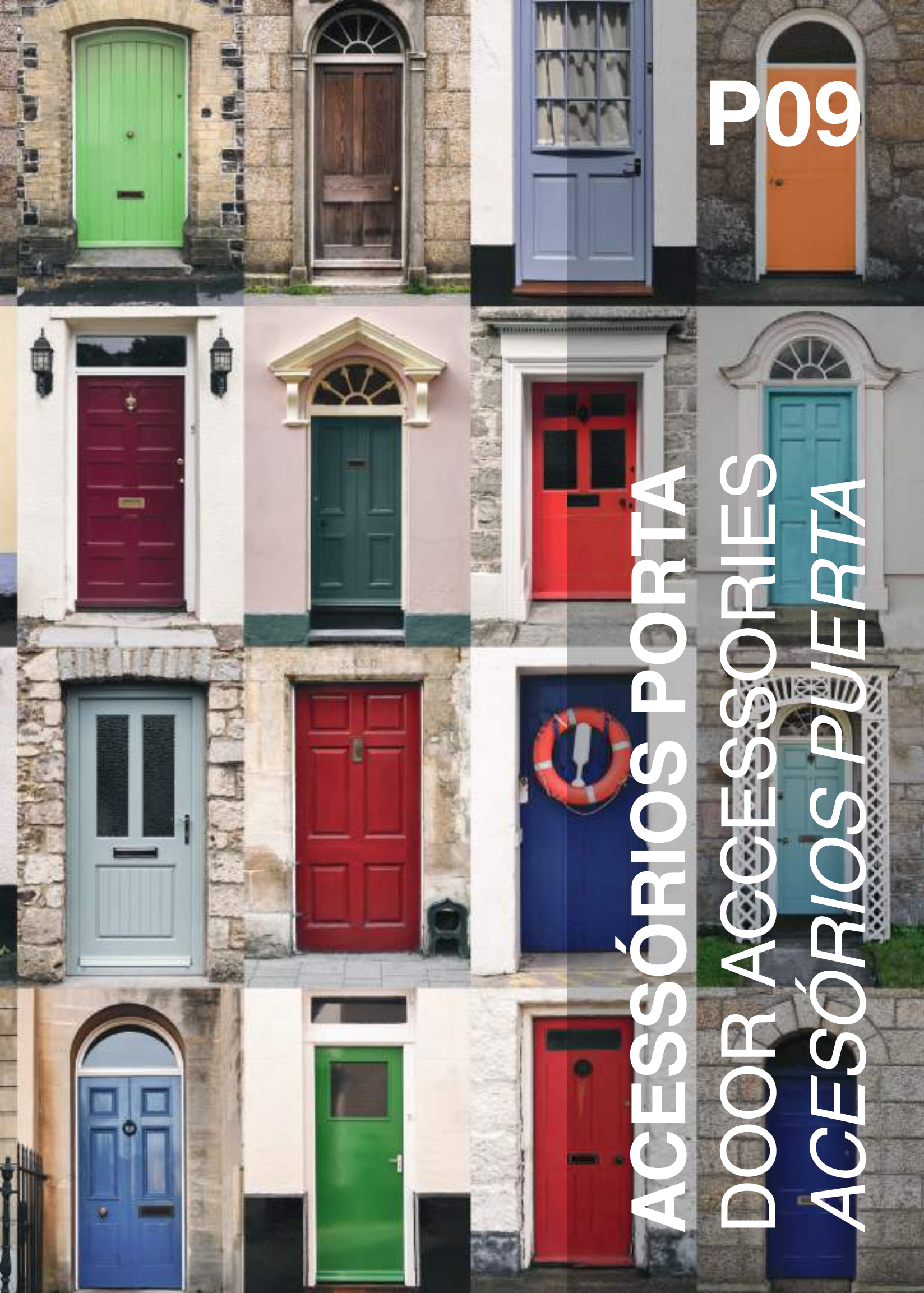

P 09

ACCESÓRIOS PORTA
DOOR ACCESSORIES
ACCESÓRIOS PUERTA

Ref. 8121

Acabamento **Aço Inox Satinado**
 Finishing Satin Stainless Steel
 Acabado Acero Inoxidable Satinado



10

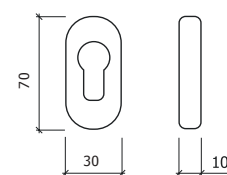

Ref. 8122

Acabamento **Aço Inox Satinado**
 Finishing Satin Stainless Steel
 Acabado Acero Inoxidable Satinado



10

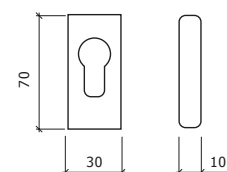

Ref. A320

Acabamento **Níquel Mate** **Latonado**
 Finishing Matt Nickel Brass Plated
 Acabado Níquel Mate Latonado



10

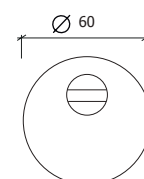

Ref. 8141

Acabamento **Aço Inox Satinado**
 Finishing Satin Stainless Steel
 Acabado Acero Inoxidable Satinado



1

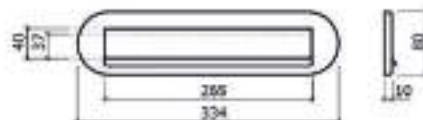

Ref. 8142

Acabamento **Aço Inox Satinado**
 Finishing Satin Stainless Steel
 Acabado Acero Inoxidable Satinado



1

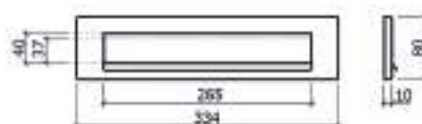

Ref. 30BF6

NEW

Acabamento **Alumínio Anodizado F6 (cor inox)**
 Finishing Aluminium F6 Anodized (inox color)
 Acabado Aluminio Anodizado F6 (cor inox)



6

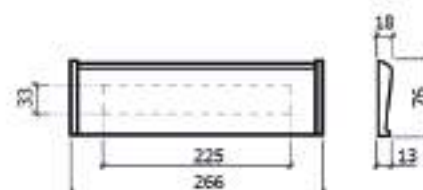

Ref. 30BLB

NEW

Acabamento **Alumínio Lacado Branco**
 Finishing Aluminium White Lacquered
 Acabado Aluminio Lacado Blanco



6

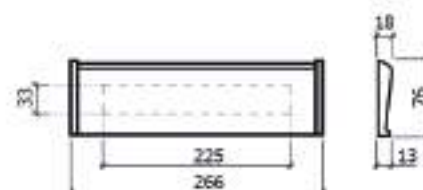

Ref. 141525

Acabamento Cromado Mate Latão Polido
 Finishing Matt Chrome Polished Brass
 Acabado Cromado Mate Latão Polido



10/100

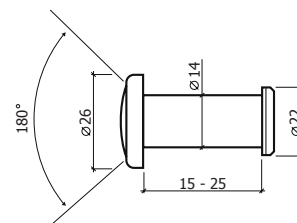

Ref. 142542

Acabamento Cromado Mate Latão Polido
 Finishing Matt Chrome Polished Brass
 Acabado Cromado Mate Latão Polido



10/100

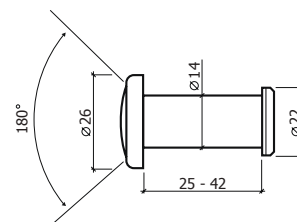

Ref. 143560

Acabamento Cromado Mate Latão Polido Preto
 Finishing Matt Chrome Polished Brass Black
 Acabado Cromado Mate Latão Polido Negro



10/100

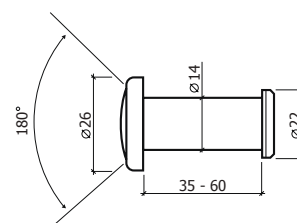

Ref. 163560

Acabamento Cromado Mate Latão Polido
 Finishing Matt Chrome Polished Brass
 Acabado Cromado Mate Latão Polido



10/100

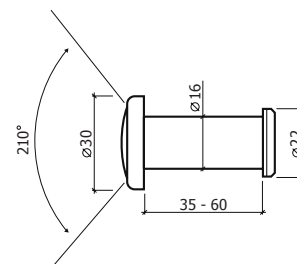

Ref. MCLM

Acabamento Cromado Mate
 Finishing Matt Chrome
 Acabado Cromado Mate



10/100

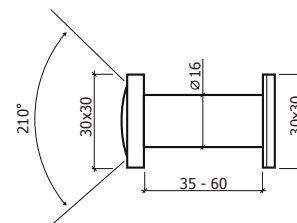



P10

PORTAS DE CORRER
SLIDING DOOR
PUERTAS CORREDEERAS

Ref. 1401I

Acabamento **Aço Inox Satinado**
 Finishing Satin Stainless Steel
 Acabado Acero Inoxidable Satinado



1 K.

Peso máximo 80 Kg
 Maximum weight 80 Kg
 Peso máximo 80 Kg

Kit completo para parede/madeira
 Complete kit for wall/wood
 Kit completo para pared/madera



Ref. 1402I

Acabamento **Aço Inox Satinado**
 Finishing Satin Stainless Steel
 Acabado Acero Inoxidable Satinado



1 K.

Peso máximo 80 Kg
 Maximum weight 80 Kg
 Peso máximo 80 Kg

Kit completo para vidro/vidro
 Complete kit for glass/glass
 Kit completo para vidrio/vidrio



Ref. 1402PI

Acabamento **Aço Inox Satinado**
 Finishing Satin Stainless Steel
 Acabado Acero Inoxidable Satinado



1 K.

Peso máximo 80 Kg
 Maximum weight 80 Kg
 Peso máximo 80 Kg

Kit completo para vidro/parede
 Complete kit for glass/wall
 Kit completo para vidrio/pared



Ref. 1402LI

Acabamento **Aço Inox Satinado**
 Finishing Satin Stainless Steel
 Acabado Acero Inoxidable Satinado



1 K.

Peso máximo 80 Kg
 Maximum weight 80 Kg
 Peso máximo 80 Kg

Kit completo para vidro/parede
 Complete kit for glass/wall
 Kit completo para vidrio/pared



Ref. V121

Acabamento **Aço Inox Satinado**
 Finishing Satin Stainless Steel
 Acabado Acero Inoxidable Satinado



1

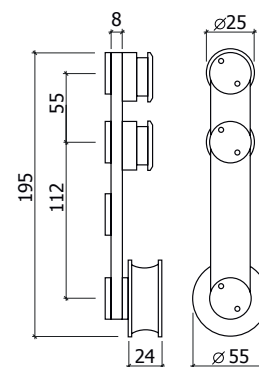

Ref. V122D

Acabamento **Aço Inox Satinado**
 Finishing Satin Stainless Steel
 Acabado Acero Inoxidable Satinado



1

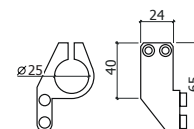

Ref. V123E

Acabamento **Aço Inox Satinado**
 Finishing Satin Stainless Steel
 Acabado Acero Inoxidable Satinado



1

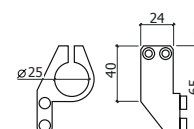

Ref. V124

Acabamento **Aço Inox Satinado**
 Finishing Satin Stainless Steel
 Acabado Acero Inoxidable Satinado



1

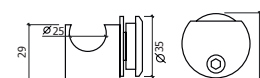

Ref. V125

Acabamento **Aço Inox Satinado**
 Finishing Satin Stainless Steel
 Acabado Acero Inoxidable Satinado



1

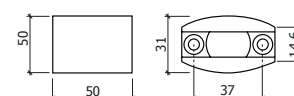

Ref. M175

Acabamento **Aço Inox Satinado**
 Finishing Satin Stainless Steel
 Acabado Acero Inoxidable Satinado



1

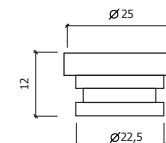

Ref. TI

Acabamento **Aço Inox Satinado**
 Finishing Satin Stainless Steel
 Acabado Acero Inoxidable Satinado



5

Medidas	2 Metros	3 Metros	4 Metros
Measures	2 Meters	3 Meters	4 Meters
Medidas	2 Metros	3 Metros	4 Metros



Espessura 2,5mm
 Thickness 2,5mm
 Espessura 2,5mm

Ref. M177CJ

NEW

Acabamento **Aço Inox Satinado**
 Finishing Satin Stainless Steel
 Acabado Acero Inoxidable Satinado



1 K.

Conjunto suporte central
 Central suport set
 Conjunto suporte central



Ref. M178CJ

NEW

Acabamento **Aço Inox Satinado**
 Finishing Satin Stainless Steel
 Acabado Acero Inoxidable Satinado



1 K.

Conjunto suporte lateral
 Side suport set
 Conjunto suporte lado



Ref. M171

Acabamento **Aço Inox Satinado**
 Finishing Satin Stainless Steel
 Acabado Acero Inoxidable Satinado



1

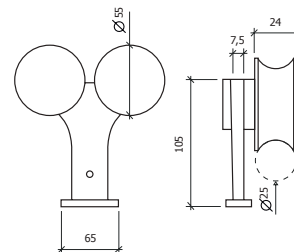

Ref. M172

Acabamento **Aço Inox Satinado**
 Finishing Satin Stainless Steel
 Acabado Acero Inoxidable Satinado



1

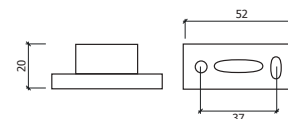

Ref. M173

Acabamento **Aço Inox Satinado**
 Finishing Satin Stainless Steel
 Acabado Acero Inoxidable Satinado



1

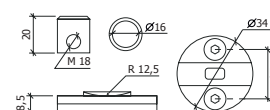

Ref. M174

Acabamento **Aço Inox Satinado**
 Finishing Satin Stainless Steel
 Acabado Acero Inoxidable Satinado



1

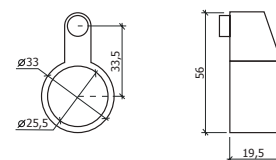

Ref. 1407

NEW

Acabamento
Finishing
Acabado

Aço Inox Polido
Polished Stainless Steel
Acero Inoxidable Pulido



Aço Inox Satinado
Satin Stainless Steel
Acero Inoxidable Satinado



1



Ref. CV501P

NEW

Acabamento
Finishing
Acabado

Aço Inox Polido
Polished Stainless Steel
Acero Inoxidable Pulido



4

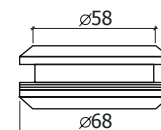

Ref. V131P

NEW

Acabamento
Finishing
Acabado

Aço Inox Polido
Polished Stainless Steel
Acero Inoxidable Pulido



4

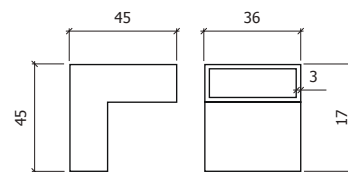

Ref. 659

NEW

Acabamento
Finishing
Acabado

Aço Inox Polido
Polished Stainless Steel
Acero Inoxidable Pulido



Aço Inox Satinado
Satin Stainless Steel
Acero Inoxidable Satinado



2mt



1

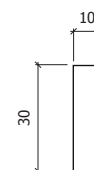



Ref. 1403P

NEW

Acabamento
Finishing
Acabado

Lacado Preto
Black Lacquered
Lacado Negro



1

Barra com 2000 mm
Bar with 2000 mm
Barra con 2000 mm

Largura máx. porta 1000 mm
Max. door width 1000 mm
Anchura máx. puerta 1000 mm

Portas até 80kg
Doors up to 80kg
Puertas hasta 80kg



Ref. 1403B

NEW

Acabamento
Finishing
Acabado

Lacado Branco
White Lacquered
Lacado Blanco



6

Barra com 2000 mm
Bar with 2000 mm
Barra con 2000 mm

Largura máx. porta 1000 mm
Max. door width 1000 mm
Anchura máx. puerta 1000 mm

Portas até 80kg
Doors up to 80kg
Puertas hasta 80kg



Ref. SC1403

NEW

Acabamento
Finishing
Acabado

Lacado Preto
Black Lacquered
Lacado Negro



1

Opção "soft close"
"Soft close" option
Opción "cierra suave"



Ref. 04002

Acabamento **Alumínio**
 Finishing Aluminium
 Acabado Alumínio



50/mt.

Portas até 80kg
 Doors up to 80kg
 Puertas hasta 80kg

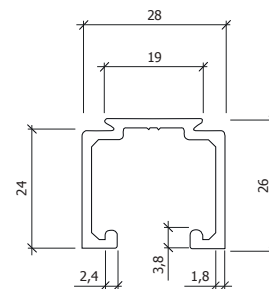

Ref. 0500-10

Acabamento **Alumínio**
 Finishing Aluminium
 Acabado Alumínio



25/mt.

Portas até 120kg
 Doors up to 120kg
 Puertas hasta 120kg

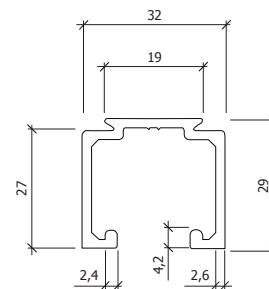

Ref. 04005

Acabamento **Alumínio**
 Finishing Aluminium
 Acabado Alumínio



25

Suporte para 04002/0500-10
 Support to 04002/0500-10
 Soporte para 04002/0500-10

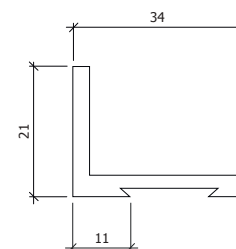
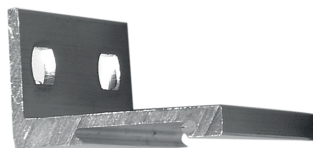

Ref. J400



10



Jogo completo
Sliding door set
Juego completo

Porta 40kg
Door 40kg
Puerta 40kg

Ref. J800



10



Jogo completo
Sliding door set
Juego completo

Porta 80kg
Door 80kg
Puerta 80kg

C/ rolamento no interior
W/ ballbearing in the interior
C/ cojinete de bolas en el interior

Ref. J850



10



Jogo completo
Sliding door set
Juego completo

Porta 80kg
Door 80kg
Puerta 80kg

Sistema oculto
Hidden system
Sistema oculto

Ref. J120



10



Jogo completo
Sliding door set
Juego completo

Porta 120kg
Door 120kg
Puerta 120kg

Ref. G160-E



10 K.

Kit completo calha 1600mm - Porta 40kg

Sliding door kit 1600mm - Door 40kg
Kit Completo 1600mm - Puerta 40kg



Ref. G200-E



10 K.

Kit completo calha 2000mm - Porta 40kg

Sliding door kit 2000mm - Door 40kg
Kit Completo 2000mm - Puerta 40kg



Ref. G300-E



10 K.

Kit completo calha 3000mm - Porta 40kg

Sliding door kit 3000mm - Door 40kg
Kit Completo 3000mm - Puerta 40kg



Ref. G16080



10 K.

Kit completo calha 1600mm - Porta 80kg

Sliding door kit 1600mm - Door 80kg
Kit Completo 1600mm - Puerta 80kg



Ref. G20080



10 K.

Kit completo calha 2000mm - Porta 80kg

Sliding door kit 2000mm - Door 80kg
Kit Completo 2000mm - Puerta 80kg



Ref. G300



10 K.

Kit completo calha 3000mm - Porta 80kg

Sliding door kit 3000mm - Door 80kg
Kit Completo 3000mm - Puerta 80kg



Ref. 4120

Acabamento **Níquel Mate** **Latão**
Finishing Matt Nickel Brass
Acabado *Níquel Mate* *Latão*

10

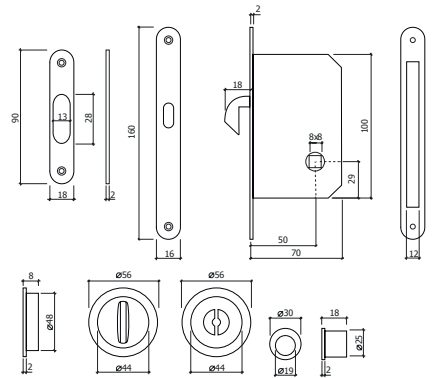

Ref. 4150



Acabamento **Níquel Mate**
Finishing Matt Nickel
Acabado *Níquel Mate*

10

C/ chave
W/ key
C/ llave

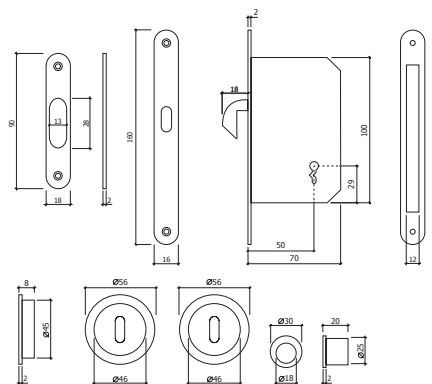

Ref. 4140C

Acabamento **Níquel Mate**
Finishing Matt Nickel
Acabado *Níquel Mate*

10

Cilindro
Cylinder
Cilindro

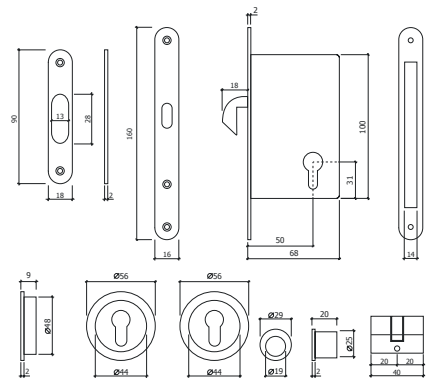

Ref. 4140CB

Acabamento **Níquel Mate**
Finishing Matt Nickel
Acabado *Níquel Mate*

10

Cilindro com botão
Cylinder with knob
Cilindro con pomo

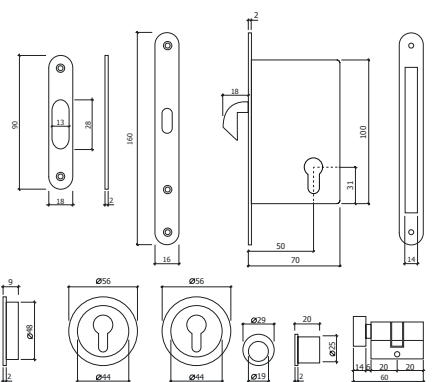

Ref. 4130

Acabamento **Níquel Mate**
 Finishing **Matt Nickel**
 Acabado **Níquel Mate**

10

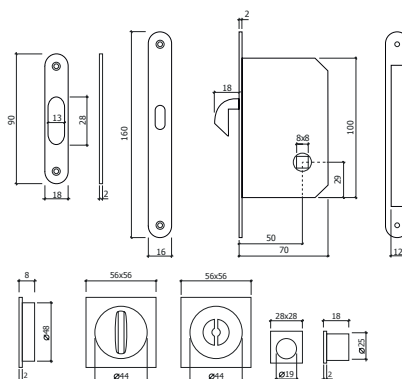

Ref. 4151



Acabamento **Níquel Mate**
 Finishing **Matt Nickel**
 Acabado **Níquel Mate**

10

C/ chave
 W/ key
 C/ llave

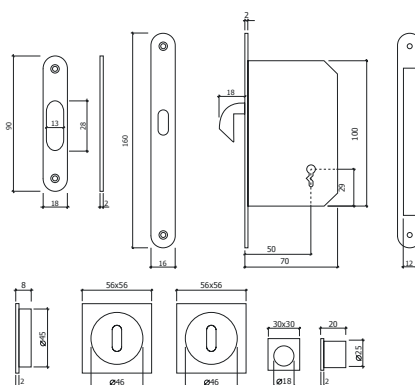

Ref. 4141C

Acabamento **Níquel Mate**
 Finishing **Matt Nickel**
 Acabado **Níquel Mate**

10

Cilindro
 Cylinder
 Cilindro

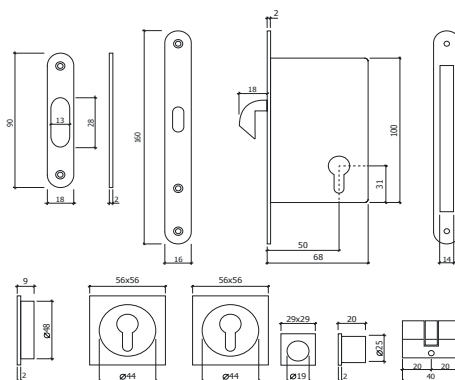

Ref. 4141CB

Acabamento **Níquel Mate**
 Finishing **Matt Nickel**
 Acabado **Níquel Mate**

10

Cilindro com botão
 Cylinder with knob
 Cilindro con pomo

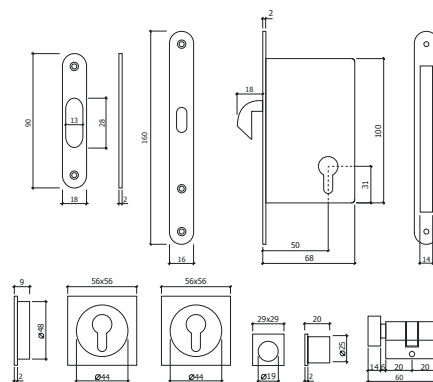

Ref. CH4140



50

Chaves em bruto
Blank keys
Llaves en bruto



Ref. 4121NM

Acabamento
Finishing
Acabado

Níquel Mate
Matt Nickel
Níquel Mate



10

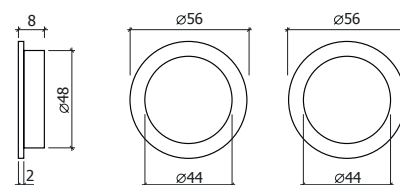
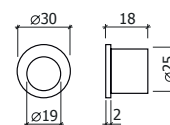

Ref. 4131NM

Acabamento
Finishing
Acabado

Níquel Mate
Matt Nickel
Níquel Mate



10

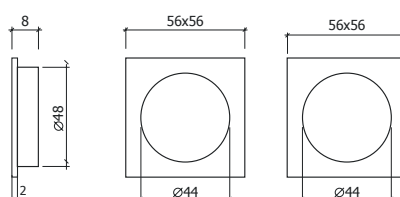
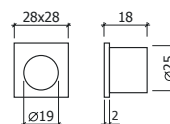

A photograph of a modern building's balcony featuring a glass railing system. The railing consists of vertical glass panels held in place by a metal frame. The building's facade is dark, and the sky is visible in the background.

ACESSÓRIOS VIDRO
GLASS ACCESSORIES
ACCESORIOS VIDRIOS

P11

Ref. 1402I

Acabamento **Aço Inox Satinado**
 Finishing Satin Stainless Steel
 Acabado Acero Inoxidable Satinado



1 K.

Peso máximo 80 Kg
 Maximum weight 80 Kg
 Peso máximo 80 Kg

Kit completo para vidro/vidro
 Complete kit for glass/glass
 Kit completo para vidrio/vidrio



Ref. 1402PI

Acabamento **Aço Inox Satinado**
 Finishing Satin Stainless Steel
 Acabado Acero Inoxidable Satinado



1 K.

Peso máximo 80 Kg
 Maximum weight 80 Kg
 Peso máximo 80 Kg

Kit completo para vidro/parede
 Complete kit for glass/wall
 Kit completo para vidrio/pared



Ref. 1402LI

Acabamento **Aço Inox Satinado**
Finishing Satin Stainless Steel
Acabado Acero Inoxidable Satinado



1 K.

Peso máximo 80 Kg
Maximum weight 80 Kg
Peso máximo 80 Kg

Kit completo para vidro/parede
Complete kit for glass/wall
Kit completo para vidrio/pared



Ref. V121

Acabamento **Aço Inox Satinado**
 Finishing Satin Stainless Steel
 Acabado Acero Inoxidable Satinado



1

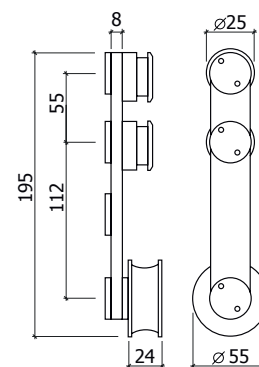

Ref. V122D

Acabamento **Aço Inox Satinado**
 Finishing Satin Stainless Steel
 Acabado Acero Inoxidable Satinado



1

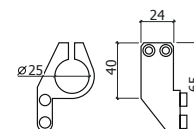

Ref. V123E

Acabamento **Aço Inox Satinado**
 Finishing Satin Stainless Steel
 Acabado Acero Inoxidable Satinado



1

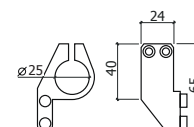

Ref. V124

Acabamento **Aço Inox Satinado**
 Finishing Satin Stainless Steel
 Acabado Acero Inoxidable Satinado



1

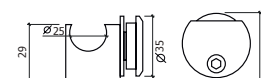

Ref. V125

Acabamento **Aço Inox Satinado**
 Finishing Satin Stainless Steel
 Acabado Acero Inoxidable Satinado



1

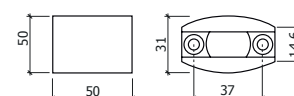

Ref. V126

Acabamento **Aço Inox Satinado**
 Finishing Satin Stainless Steel
 Acabado Acero Inoxidable Satinado



1

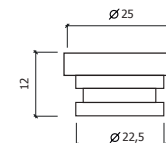

Ref. TI

Acabamento **Aço Inox Satinado**
 Finishing Satin Stainless Steel
 Acabado Acero Inoxidable Satinado



1

Medidas	2 Metros	3 Metros	4 Metros
Measures	2 Meters	3 Meters	4 Meters
Medidas	2 Metros	3 Metros	4 Metros



Espessura 2,5mm
 Thickness 2,5mm
 Espessura 2,5mm

Ref. M177CJ NEW

Acabamento **Aço Inox Satinado**
 Finishing Satin Stainless Steel
 Acabado Acero Inoxidable Satinado



1 K.

Conjunto suporte central
 Central suport set
 Conjunto suporte central



Ref. M178CJ NEW

Acabamento **Aço Inox Satinado**
 Finishing Satin Stainless Steel
 Acabado Acero Inoxidable Satinado



1 K.

Conjunto suporte lateral
 Side suport set
 Conjunto suporte lado



Ref. 8343S

Acabamento **Aço Inox Satinado**
 Finishing Satin Stainless Steel
 Acabado Acero Inoxidable Satinado

Acabamento **Aço Inox Satinado AISI 316**
 Finishing AISI 316 Satin Stainless Steel
 Acabado Acero Inoxidable Satinado AISI 316



4/40



Certificado | Certified | Certificado
AISI 316 - EN1.4401

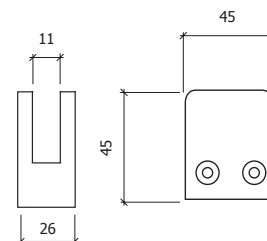

Vidro de 8 e 10 mm espessura
 Glass thickness 8 and 10mm
 Vidrio de 8 y 10mm de espesor

Ref. 8343S.316P

Acabamento **Aço Inox Polido AISI 316**
 Finishing AISI 316 Polished Stainless Steel
 Acabado Acero Inoxidable Pulido AISI 316



4/40



Certificado | Certified | Certificado
AISI 316 - EN1.4401

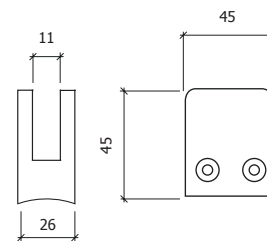

Vidro de 8 e 10 mm espessura
 Glass thickness 8 and 10mm
 Vidrio de 8 y 10mm de espesor

Base para tubo de 42,4mm
 Base for tube of 42,4mm
 Base para tubo de 42,4mm

Ref. 8343S42

Acabamento **Aço Inox Satinado**
 Finishing Satin Stainless Steel
 Acabado Acero Inoxidable Satinado

Acabamento **Aço Inox Satinado AISI 316**
 Finishing AISI 316 Satin Stainless Steel
 Acabado Acero Inoxidable Satinado AISI 316



4/40



Certificado | Certified | Certificado
AISI 316 - EN1.4401

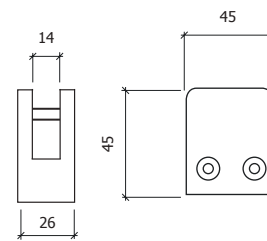

Com pino de segurança
 With security pin
 Con pin de seguridad

Vidro de 12mm espessura
 Glass thickness 12mm
 Vidrio de 12mm de espesor

Ref. 8343S.12

Acabamento **Aço Inox Satinado**
 Finishing Satin Stainless Steel
 Acabado Acero Inoxidable Satinado

Acabamento **Aço Inox Satinado AISI 316**
 Finishing AISI 316 Satin Stainless Steel
 Acabado Acero Inoxidable Satinado AISI 316



4/40



Ref. 8341R

Acabamento **Aço Inox Satinado**
 Finishing Satin Stainless Steel
 Acabado Acero Inoxidable Satinado

Acabamento **Aço Inox Satinado AISI 316**
 Finishing AISI 316 Satin Stainless Steel
 Acabado Acero Inoxidable Satinado AISI 316

Acabamento **Aço Inox Polido AISI 316**
 Finishing AISI 316 Polished Stainless Steel
 Acabado Acero Inoxidable Pulido AISI 316

4/40



Certificado | Certified | Certificado
AISI 316 - EN1.4401

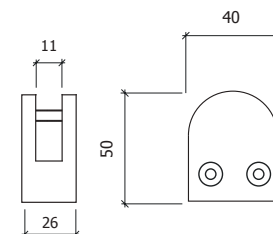

Com pino de segurança
 With security pin
 Con pin de seguridad

Vidro de 8 e 10 mm espessura
 Glass thickness 8 and 10mm
 Vidrio de 8 y 10mm de espesor

Ref. 8341R42

Acabamento **Aço Inox Satinado**
 Finishing Satin Stainless Steel
 Acabado Acero Inoxidable Satinado

Acabamento **Aço Inox Satinado AISI 316**
 Finishing AISI 316 Satin Stainless Steel
 Acabado Acero Inoxidable Satinado AISI 316

4/40



Certificado | Certified | Certificado
AISI 316 - EN1.4401

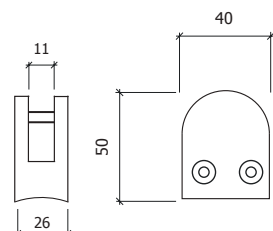

Com pino de segurança
 With security pin
 Con pin de seguridad

Base para tubo de 42,4mm
 Base for tube of 42,4mm
 Base para tubo de 42,4mm

Vidro de 8 e 10 mm espessura
 Glass thickness 8 and 10mm
 Vidrio de 8 y 10mm de espesor

Ref. 8341R42.316P

Acabamento **Aço Inox Polido AISI 316**
 Finishing AISI 316 Polished Stainless Steel
 Acabado Acero Inoxidable Pulido AISI 316

4/40



Certificado | Certified | Certificado
AISI 316 - EN1.4401

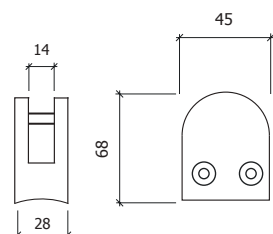

Com pino de segurança
 With security pin
 Con pin de seguridad

Vidro de 12mm espessura
 Glass thickness 12mm
 Vidrio de 12mm de espesor

Base para tubo de 42,4mm
 Base for tube of 42,4mm
 Base para tubo de 42,4mm

Ref. 8341R42.12

Acabamento **Aço Inox Satinado**
 Finishing Satin Stainless Steel
 Acabado Acero Inoxidable Satinado

Acabamento **Aço Inox Satinado AISI 316**
 Finishing AISI 316 Satin Stainless Steel
 Acabado Acero Inoxidable Satinado AISI 316

4/40



Ref. B6S

NEW



10 J.

Jogo borrachas 6mm para 8343S
Set of rubbers 6mm to 8343S
Juego de gomas 6mm para 8343S



Ref. B6R

NEW



10 J.

Jogo borrachas 6mm para 8341R
Set of rubbers 6mm to 8341R
Juego de gomas 6mm para 8341R



Ref. B8S

NEW



10 J.

Jogo borrachas 8mm para 8343S
Set of rubbers 8mm to 8343S
Juego de gomas 8mm para 8343S



Ref. B8R

NEW



10 J.

Jogo borrachas 8mm para 8341R
Set of rubbers 8mm to 8341R
Juego de gomas 8mm para 8341R



Ref. B10S

NEW



10 J.

Jogo borrachas 10mm para 8343S
Set of rubbers 10mm to 8343S
Juego de gomas 10mm para 8343S



Ref. B10R

NEW





10 J.



Jogo borrachas 10mm para 8341R
Set of rubbers 10mm to 8341R
Juego de gomas 10mm para 8341R



Ref. 40



Acabamento Finishing Acabado	Níquel Mate Matt Nickel Níquel Mate		Cromado Chrome Cromado	
Medidas Measures Medidas	A	B	C	
	45	54	16	
	20			

Ref. 41

Acabamento Finishing Acabado	Níquel Mate Matt Nickel Níquel Mate		Cromado Chrome Cromado	
Medidas Measures Medidas	A	B	C	
	35	40	14	
	20			



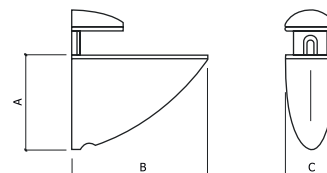

Ref. 42

Acabamento Finishing Acabado	Níquel Mate Matt Nickel Níquel Mate		Cromado Chrome Cromado	
Medidas Measures Medidas	A	B	C	
	55	75	25	
	20			



Ref. 43

Acabamento Finishing Acabado	Níquel Mate Matt Nickel Níquel Mate		Cromado Chrome Cromado	
Medidas Measures Medidas	A	B	C	
	70	106	40	
	20			

Ref. 28

Acabamento Cromado **Níquel Mate**
 Finishing Chrome Matt Nickel
 Acabado Cromado Niquel Mate



50

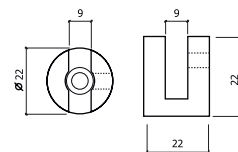

Ref. 29

Acabamento Cromado **Níquel Mate**
 Finishing Chrome Matt Nickel
 Acabado Cromado Niquel Mate



50

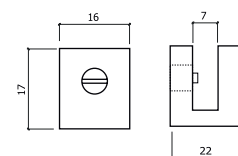

Ref. 31

Acabamento Cromado **Níquel Mate**
 Finishing Chrome Matt Nickel
 Acabado Cromado Niquel Mate



20

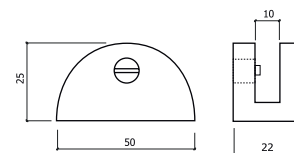

Ref. 33

Acabamento Cromado **Níquel Mate**
 Finishing Chrome Matt Nickel
 Acabado Cromado Niquel Mate



50

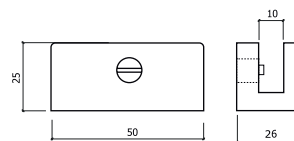

Ref. 35

Acabamento Cromado **Níquel Mate**
 Finishing Chrome Matt Nickel
 Acabado Cromado Niquel Mate



50

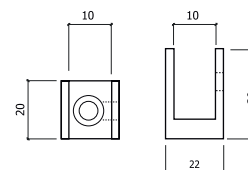

Ref. SV24

Acabamento **Aço Inox Satinado**
 Finishing Satin Stainless Steel
 Acabado Acero Inoxidable Satinado



4

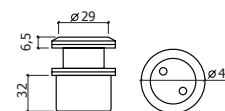

Ref. SV43

Acabamento **Aço Inox Satinado**
 Finishing Satin Stainless Steel
 Acabado Acero Inoxidable Satinado



4

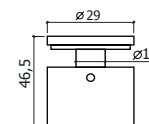

Ref. SV54

NEW

Acabamento **Aço Inox Satinado**
 Finishing Satin Stainless Steel
 Acabado Acero Inoxidable Satinado



Medidas Measures Medidas		B	B	C
6 - 8		25	30	12
8 - 12		30	20	12
8 - 12		30	30	12
8 - 12		30	40	12
10 - 16		40	30	12
10 - 16		40	40	12
10 - 16		40	50	12



12

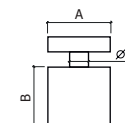

Ref. CV501



Acabamento **Aço Inox Satinado**
 Finishing Satin Stainless Steel
 Acabado Acero Inoxidable Satinado



4

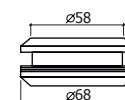

Ref. PV55

NEW

Acabamento **Aço Inox Satinado**
 Finishing Satin Stainless Steel
 Acabado Acero Inoxidable Satinado



4

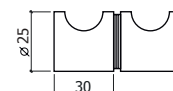

Ref. PV56

€

Acabamento **Aço Inox Satinado**
 Finishing Satin Stainless Steel
 Acabado Acero Inoxidable Satinado



4

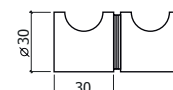

Ref. PV57

€

Acabamento **Aço Inox Satinado**
 Finishing Satin Stainless Steel
 Acabado Acero Inoxidable Satinado



4

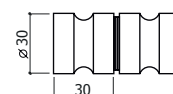

Ref. PA6

NEW

Acabamento
Finishing
Acabado

Translúcido
Translucent
Translúcido



12

Peça com 2300mm
Piece with 2300mm
Pieza con 2300mm



Ref. PA8

NEW

Acabamento
Finishing
Acabado

Translúcido
Translucent
Translúcido



12

Peça com 2300mm
Piece with 2300mm
Pieza con 2300mm



Ref. PY6

NEW

Acabamento
Finishing
Acabado

Translúcido
Translucent
Translúcido



12

Peça com 2300mm
Piece with 2300mm
Pieza con 2300mm

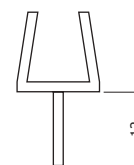
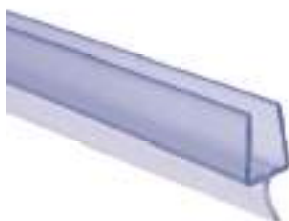

Ref. PY8

NEW

Acabamento
Finishing
Acabado

Translúcido
Translucent
Translúcido



12

Peça com 2300mm
Piece with 2300mm
Pieza con 2300mm

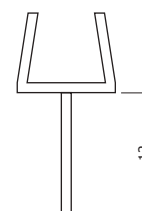

Ref. PN6

NEW

Acabamento
Finishing
Acabado

Translúcido
Translucent
Translúcido



12

Peça com 2300mm
Piece with 2300mm
Pieza con 2300mm

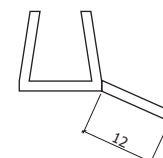

Ref. PN8

NEW

Acabamento
Finishing
Acabado

Translúcido
Translucent
Translúcido



12

Peça com 2300mm
Piece with 2300mm
Pieza con 2300mm

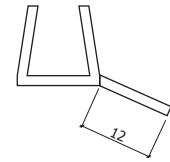
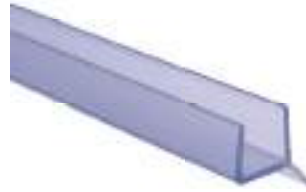

Ref. P76

NEW

Acabamento
Finishing
Acabado

Translúcido
Translucent
Translúcido



12

Peça com 2300mm
Piece with 2300mm
Pieza con 2300mm

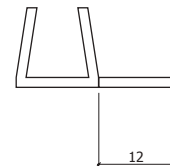

Ref. P78

NEW

Acabamento
Finishing
Acabado

Translúcido
Translucent
Translúcido



12

Peça com 2300mm
Piece with 2300mm
Pieza con 2300mm

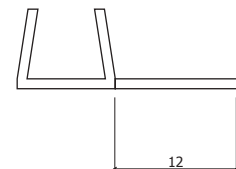

Ref. PU6

NEW

Acabamento
Finishing
Acabado

Translúcido
Translucent
Translúcido



12

Peça com 3000mm
Piece with 3000mm
Pieza con 3000mm



Ref. PU8

NEW

Acabamento
Finishing
Acabado

Translúcido
Translucent
Translúcido



12

Peça com 3000mm
Piece with 3000mm
Pieza con 3000mm

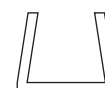

Ref. PU10

NEW

Acabamento
Finishing
Acabado

Translúcido
Translucent
Translúcido



12

Peça com 3000mm
Piece with 3000mm
Pieza con 3000mm

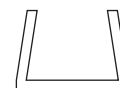

Ref. PMF6

NEW

Acabamento
Finishing
Acabado

Translúcido
Translucent
Translúcido



12

Peça com 2300mm
Piece with 2300mm
Pieza con 2300mm



Ref. PMF8

NEW

Acabamento
Finishing
Acabado

Translúcido
Translucent
Translúcido



12

Peça com 2300mm
Piece with 2300mm
Pieza con 2300mm



Ref. PM906

NEW

Acabamento
Finishing
Acabado

Translúcido
Translucent
Translúcido



12

Peça com 2300mm
Piece with 2300mm
Pieza con 2300mm

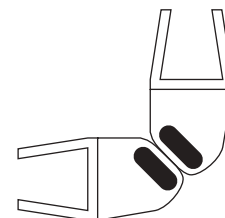

Ref. PM908

NEW

Acabamento
Finishing
Acabado

Translúcido
Translucent
Translúcido



12

Peça com 2300mm
Piece with 2300mm
Pieza con 2300mm

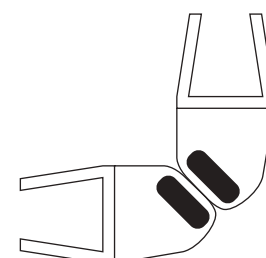

Ref. DV60



Acabamento **Aço Inox Satinado**
 Finishing Satin Stainless Steel
 Acabado Acero Inoxidable Satinado



1

C/mola para vidro de 8/10mm
 W/spring for glass of 8/10mm
 C/muella para vidrio de 8/10mm

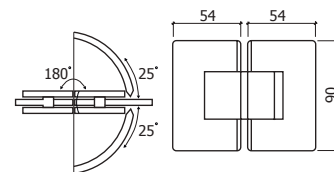

Ref. DV61



Acabamento **Aço Inox Satinado**
 Finishing Satin Stainless Steel
 Acabado Acero Inoxidable Satinado



1

C/mola para vidro de 8/10mm
 W/spring for glass of 8/10mm
 C/muella para vidrio de 8/10mm

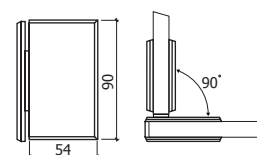

Ref. DV62

Acabamento **Aço Inox Satinado**
 Finishing Satin Stainless Steel
 Acabado Acero Inoxidable Satinado



1

C/mola para vidro de 8/10mm
 W/spring for glass of 8/10mm
 C/muella para vidrio de 8/10mm

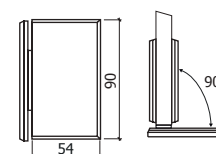

Ref. DV64



Acabamento **Aço Inox Satinado**
 Finishing Satin Stainless Steel
 Acabado Acero Inoxidable Satinado



1

C/mola para vidro de 8/10mm
 W/spring for glass of 8/10mm
 C/muella para vidrio de 8/10mm

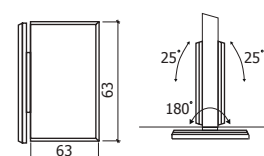

Ref. SC42

Acabamento Aço Inox Satinado
 Finishing Satin Stainless Steel
 Acabado Acero Inoxidable Satinado



10

Para vidro até 24mm
 For glass until 24mm
 Para vidrio hasta 24mm

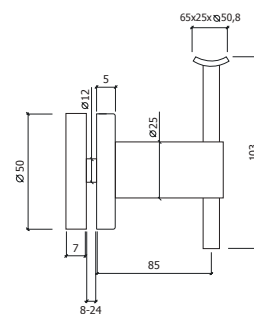

Ref. SC44



Acabamento Aço Inox Satinado
 Finishing Satin Stainless Steel
 Acabado Acero Inoxidable Satinado



10

Para vidro até 24mm
 For glass until 24mm
 Para vidrio hasta 24mm

Topo flexível
 Flexible top
 Superior flexible

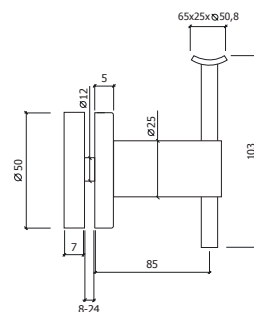

Ref. 612



Acabamento Latão Cromado Mate
 Finishing Matt Chrome Brass
 Acabado Latón Cromado Mate



1

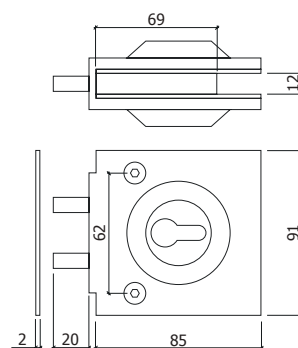

Ref. 203

Acabamento Cromado
 Finishing Chrome
 Acabado Cromado



12/120

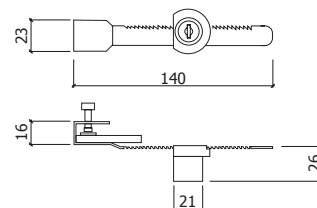

Ref. CB630

NEW

Acabamento
Finishing
Acabado

Fibra de Carbono
Carbon Fiber
Fibra de Carbon

Medidas Measures Medidas	Ø	A	B	C	D
S	30	400	500	45	75
S	30	600	700	45	75
S	30	800	800	45	75
S	30	1100	1200	45	75
		1			

Outras medidas por encomenda
Other sizes by order
Otras medidas por encargo

Sistema de fixação incluído:
Fixing system included:
Sistema de fijación incluido:

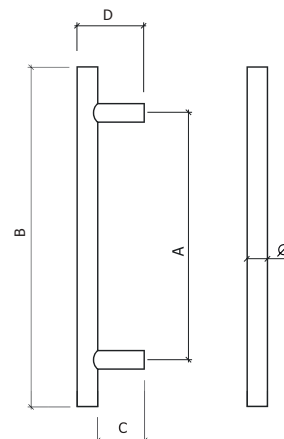

Ref. 819-U

Acabamento Finishing Acabado	Aço Inox Satinado Satin Stainless Steel Acero Inoxidable Satinado		
---	--	--	--

Medidas Measures Medidas	Ø	A	B
S	19	200	65
D	19	200	65
S	19	250	65
D	19	250	65
	1		

Sistema de fixação incluído:
Fixing system included:
Sistema de fijación incluido:

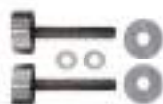

Ref. 825-U

Acabamento Finishing Acabado	Aço Inox Satinado Satin Stainless Steel Acero Inoxidable Satinado		
---	--	--	--

Medidas Measures Medidas	Ø	A	B
S	25	300	75
D	25	300	75
S	25	400	75
D	25	400	75
	1		

Sistema de fixação incluído:
Fixing system included:
Sistema de fijación incluido:



Ref. 830-U

Acabamento Finishing Acabado	Aço Inox Satinado Satin Stainless Steel Acero Inoxidable Satinado		
---	--	--	--

Medidas Measures Medidas	Ø	A	B
D	30	600	90
	1		

Sistema de fixação incluído:
Fixing system included:
Sistema de fijación incluido:

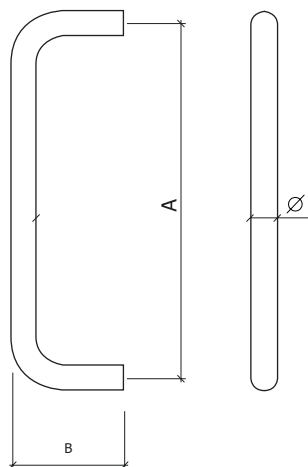

Ref. W-25

Acabamento
Finishing
Acabado

Aço Inox Satinado
Satin Stainless Steel
Acero Inoxidable Satinado

Medidas Measures Medidas	Ø	A	B
S	25	400	130
S	25	500	130
		1	

Sistema de fixação incluído:
Fixing system included:
Sistema de fijación incluido:



Ref. W-32

Acabamento
Finishing
Acabado

Aço Inox Satinado
Satin Stainless Steel
Acero Inoxidable Satinado

Medidas Measures Medidas	Ø	A	B
S	32	350	156
S	32	650	156
		1	

Sistema de fixação incluído:
Fixing system included:
Sistema de fijación incluido:

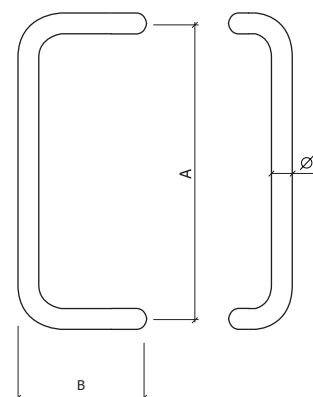

Ref. 202

Acabamento
Finishing
Acabado

Aço Inox Satinado
Satin Stainless Steel
Acero Inoxidable Satinado

Medidas Measures Medidas	□	A	B	C	D
S (25x25	300	500	45	70
S (25x25	400	600	45	70
D O	25x25	400	600	45	70
S (25x25	500	750	45	70
D O	25x25	500	750	45	70
S (25x25	800	1000	45	70
D O	25x25	800	1000	45	70
S (25x25	1000	1200	45	70
D O	25x25	1000	1200	45	70
			1		

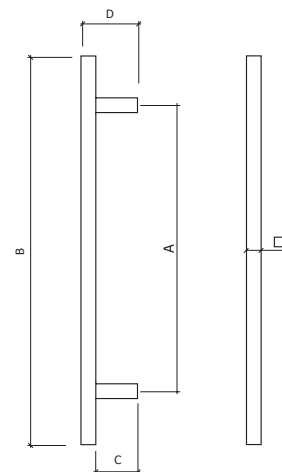

Sistema de fixação incluído:
Fixing system included:
Sistema de fijación incluido:



Outras medidas por encomenda
Other sizes by order
Otras medidas por encargo

Ref. 426

Acabamento
Finishing
Acabado

Aço Inox Satinado
Satin Stainless Steel
Acero Inoxidable Satinado

Medidas Measures Medidas	□	A	B
S (20x20	200	70
D O	20x20	200	70
S (20x20	250	70
			1

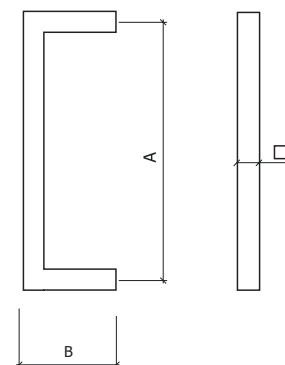

Sistema de fixação incluído:
Fixing system included:
Sistema de fijación incluido:



Outras medidas por encomenda
Other sizes by order
Otras medidas por encargo

Ref. 620

Acabamento
Finishing
Acabado

Aço Inox Satinado
Satin Stainless Steel
Acero Inoxidable Satinado

Medidas Measures Medidas	Ø	A	B	C	D
S	20	200	350	45	65

1

Sistema de fixação incluído:
Fixing system included:
Sistema de fijación incluido:



Ref. 625

Acabamento
Finishing
Acabado

Aço Inox Satinado
Satin Stainless Steel
Acero Inoxidable Satinado

Medidas Measures Medidas	Ø	A	B	C	D
S	25	250	320	45	65
D	25	250	320	45	70
S	25	300	420	45	70
D	25	300	420	45	70
S	25	400	550	45	70
D	25	400	550	45	70

1

Sistema de fixação incluído:
Fixing system included:
Sistema de fijación incluido:



Ref. 632

Acabamento
Finishing
Acabado

Aço Inox Satinado
Satin Stainless Steel
Acero Inoxidable Satinado

Medidas Measures Medidas	Ø	A	B	C	D
S	32	300	420	45	78
S	32	500	650	45	78
D	32	500	650	45	78
S	32	600	750	45	78
D	32	600	750	45	78
S	32	800	960	45	78
D	32	800	960	45	78

1

Outras medidas por encomenda
Other sizes by order
Otras medidas por encargo

Sistema de fixação incluído:
Fixing system included:
Sistema de fijación incluido:

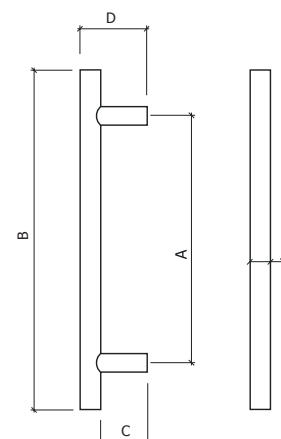

Ref. 919

Acabamento Finishing Acabado		Aço Inox Satinado Satin Stainless Steel Acero Inoxidable Satinado	
Medidas Measures Medidas	Ø	A	B
S (19	200	60
D (19	200	60
	1		

Sistema de fixação incluído:
Fixing system included:
Sistema de fijación incluido:

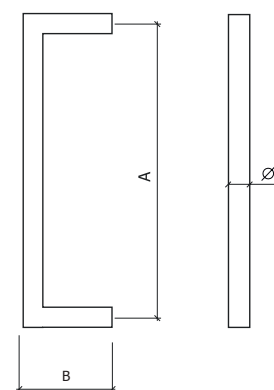

Ref. 925

Acabamento Finishing Acabado		Aço Inox Satinado Satin Stainless Steel Acero Inoxidable Satinado	
Medidas Measures Medidas	Ø	A	B
S (25	250	70
S (25	400	70
D (25	400	70
	1		

Sistema de fixação incluído:
Fixing system included:
Sistema de fijación incluido:



Ref. PF

Acabamento Finishing Acabado		Aço Inox Satinado Satin Stainless Steel Acero Inoxidable Satinado	
Medidas Measures Medidas	Ø A	B	C
	19	10	100
	22	10	100
	25	10	100
	10 J.		

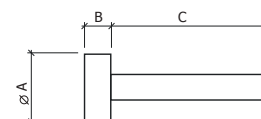

Ref. 800

Acabamento
Finishing
Acabado

Aço Inox Satinado
Satin Stainless Steel
Acero Inoxidable Satinado

Medidas Measures Medidas	Ø1	Ø2	A	B	C
S	30	25	300	400	45
S	30	25	400	600	45
	1				

Sistema de fixação incluído:
Fixing system included:
Sistema de fijación incluido:



Possibilidade de fazer sistema duplo de fixação
Possibility of making double system
Posibilidad de hacer sistema doble de fijación

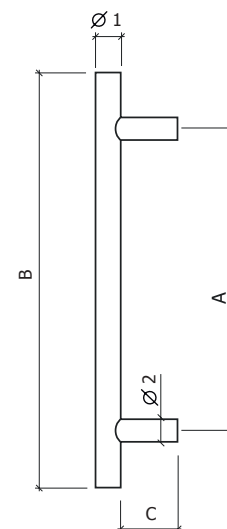

Ref. 810

Acabamento
Finishing
Acabado

Aço Inox Satinado
Satin Stainless Steel
Acero Inoxidable Satinado

Medidas Measures Medidas	Ø1	Ø2	A	B	C1	C2
S	30	25	210	300	77	55
S	30	25	300	400	77	55
S	30	25	400	600	77	55
S	30	25	600	800	77	55
S	30	25	700	1000	77	55
S	30	25	900	1200	77	55
S	30	25	1500	1800	77	55
S	30	25	1800	2000	77	55
	1					

Sistema de fixação incluído:
Fixing system included:
Sistema de fijación incluido:



Possibilidade de fazer sistema duplo de fixação
Possibility of making double system
Posibilidad de hacer sistema doble de fijación

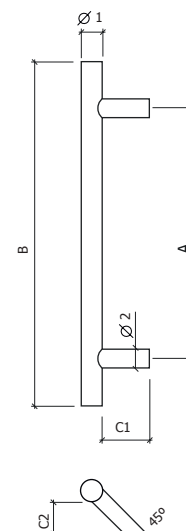



ERRAGENS FENÓLICO
PHENOLIC HARDWARE
HERRAJES FENÓLICO

P12

Ref. CS1



Acabamento **Aço Inox Satinado**
 Finishing Satin Stainless Steel
 Acabado Acero Inoxidable Satinado



10

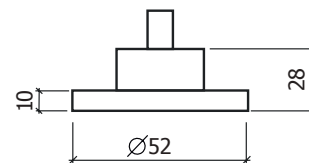

Ref. CS2



Acabamento **Aço Inox Satinado**
 Finishing Satin Stainless Steel
 Acabado Acero Inoxidable Satinado



10

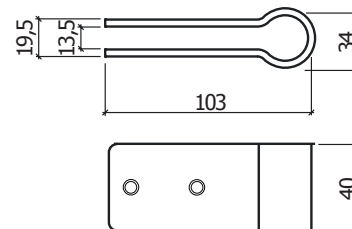

Ref. CS3A



Acabamento **Aço Inox Satinado**
 Finishing Satin Stainless Steel
 Acabado Acero Inoxidable Satinado



10

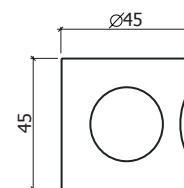

2 Furos
 2 Holes
 2 Agujeros

Ref. CS3B



Acabamento **Aço Inox Satinado**
 Finishing Satin Stainless Steel
 Acabado Acero Inoxidable Satinado



10

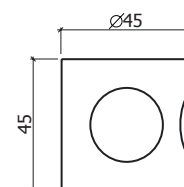

3 Furos
 3 Holes
 3 Agujeros

Ref. CS5A



Acabamento **Aço Inox Satinado**
 Finishing Satin Stainless Steel
 Acabado Acero Inoxidable Satinado



10

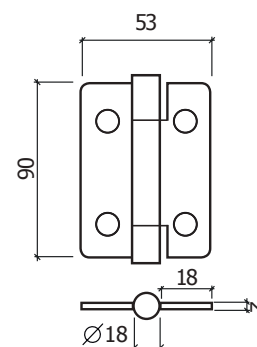

Ref. CS5M



Acabamento **Aço Inox Satinado**
 Finishing Satin Stainless Steel
 Acabado Acero Inoxidable Satinado



10

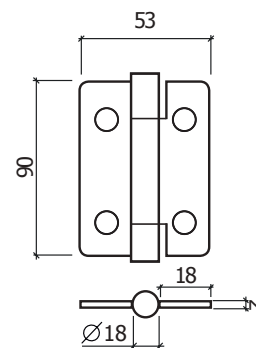

Ref. CS5D

Acabamento **Aço Inox Satinado**
 Finishing Satin Stainless Steel
 Acabado Acero Inoxidable Satinado



10

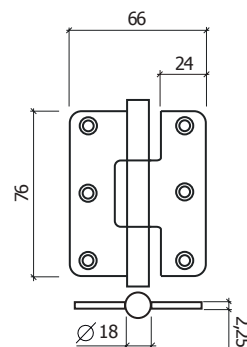

Ref. CS6A

Acabamento **Aço Inox Satinado**
 Finishing Satin Stainless Steel
 Acabado Acero Inoxidable Satinado



10

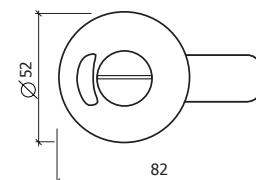

Ref. CS6B

Acabamento **Aço Inox Satinado**
 Finishing Satin Stainless Steel
 Acabado Acero Inoxidable Satinado



10

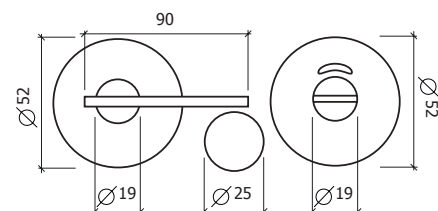

Ref. 300

Acabamento **Aço Inox Satinado**
 Finishing Satin Stainless Steel
 Acabado Acero Inoxidable Satinado



10

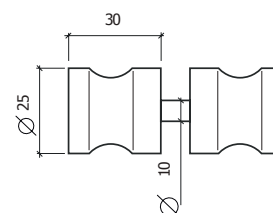

Ref. CS7

Acabamento **Aço Inox Satinado**
 Finishing Satin Stainless Steel
 Acabado Acero Inoxidable Satinado



10

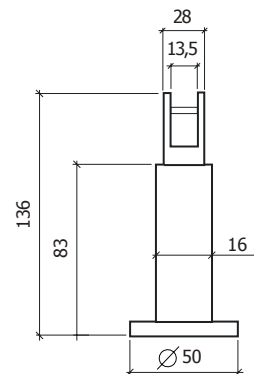

Ref. CS8L

Acabamento **Aço Inox Satinado**
 Finishing Satin Stainless Steel
 Acabado Acero Inoxidable Satinado



10

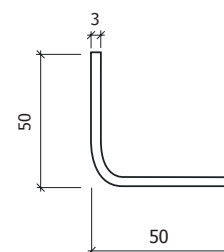

Ref. CS8T

Acabamento **Aço Inox Satinado**
 Finishing Satin Stainless Steel
 Acabado Acero Inoxidable Satinado



10

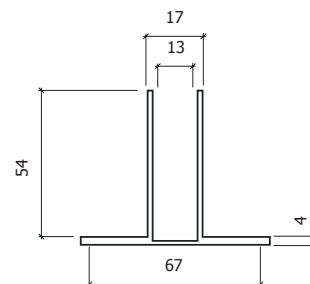

Ref. CS9A

Acabamento **Aço Inox Satinado**
 Finishing Satin Stainless Steel
 Acabado Acero Inoxidable Satinado



10

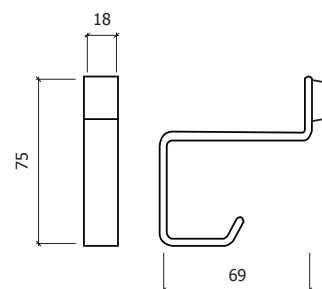

Ref. CS9B

Acabamento **Aço Inox Satinado**
 Finishing Satin Stainless Steel
 Acabado Acero Inoxidable Satinado



10

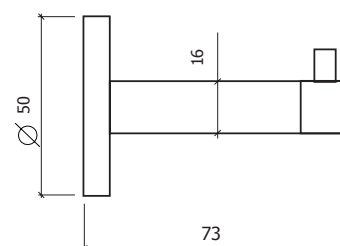

Ref. CS81

Acabamento Alumínio Anodizado F6 (cor inox)
 Finishing Aluminium F6 Anodized (inox color)
 Acabado Aluminium Anodizado F6 (cor inox)



2/24/mt.

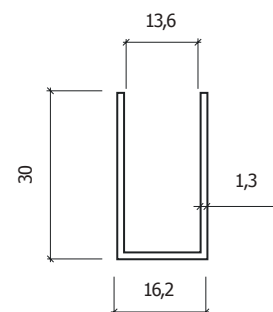

Ref. CS82



Acabamento Alumínio Anodizado F6 (cor inox)
 Finishing Aluminium F6 Anodized (inox color)
 Acabado Aluminium Anodizado F6 (cor inox)



3/36/mt.

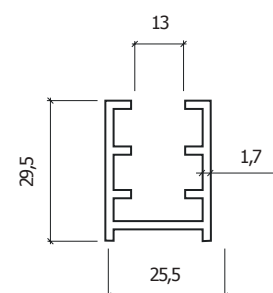

Ref. CS25

Acabamento Aço Inox Satinado
 Finishing Satin Stainless Steel
 Acabado Acero Inoxidable Satinado



5/30 mt

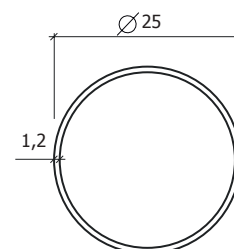



SUPORTES CORRIMÃO
HANDRAIL SUPPORTS
SUPORTES PASAMANOS

P13

Ref. SC01

Acabamento **Aço Inox Satinado**
 Finishing Satin Stainless Steel
 Acabado Acero Inoxidable Satinado



10

Soldar
 Welding
 Soldar

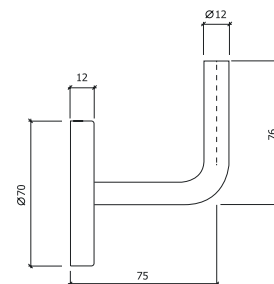

Ref. SC02

Acabamento **Aço Inox Satinado**
 Finishing Satin Stainless Steel
 Acabado Acero Inoxidable Satinado



10

Aparafusar M5
 Screw M5
 Aparafusar M5

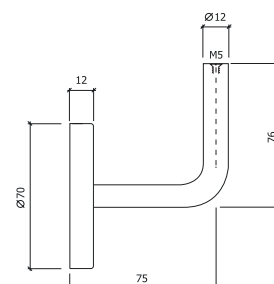

Ref. SC03

Acabamento **Aço Inox Satinado**
 Finishing Satin Stainless Steel
 Acabado Acero Inoxidable Satinado



10

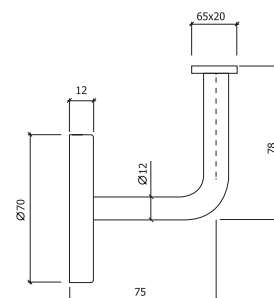

Ref. SC04

Acabamento **Aço Inox Satinado**
 Finishing Satin Stainless Steel
 Acabado Acero Inoxidable Satinado



10

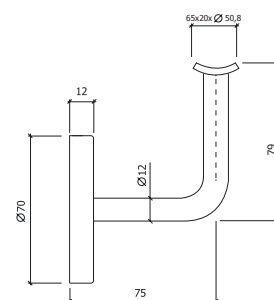

Ref. SC15

Acabamento **Aço Inox Satinado**
 Finishing Satin Stainless Steel
 Acabado Acero Inoxidable Satinado



10

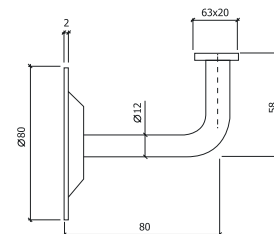

Ref. SC16

Acabamento **Aço Inox Satinado**
 Finishing Satin Stainless Steel
 Acabado Acero Inoxidable Satinado



10

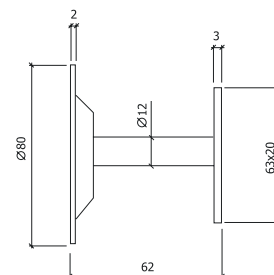

Ref. SC17

Acabamento **Aço Inox Satinado**
 Finishing Satin Stainless Steel
 Acabado Acero Inoxidable Satinado



10

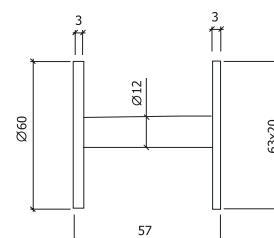

Ref. SC18

Acabamento **Aço Inox Satinado**
 Finishing Satin Stainless Steel
 Acabado Acero Inoxidable Satinado



10

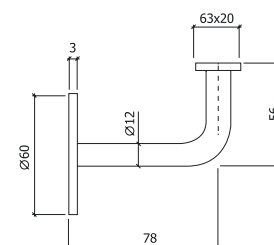

Ref. SC19

Acabamento **Aço Inox Satinado**
 Finishing Satin Stainless Steel
 Acabado Acero Inoxidable Satinado



10

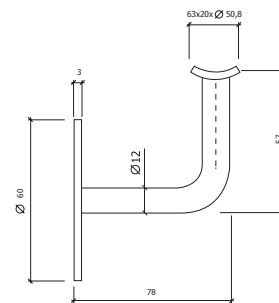

Ref. SC20

Acabamento **Aço Inox Satinado**
 Finishing Satin Stainless Steel
 Acabado Acero Inoxidable Satinado



10

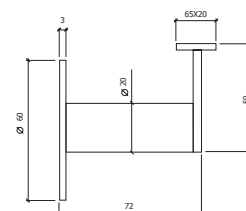

Ref. SC23

Acabamento **Aço Inox Satinado**
 Finishing Satin Stainless Steel
 Acabado Acero Inoxidable Satinado



10

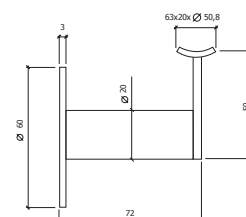

Ref. SC26

Acabamento **Aço Inox Satinado**
 Finishing Satin Stainless Steel
 Acabado Acero Inoxidable Satinado



10

Inox fundido
 Die casting stainless steel
 Fundición de acero

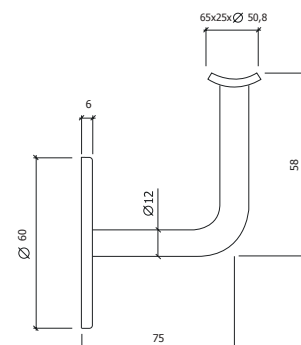

Ref. SC28

Acabamento Aço Inox Satinado
 Finishing Satin Stainless Steel
 Acabado Acero Inoxidable Satinado



10

C/ possibilidade de base recta
 W/ possibility of straight base
 C/ posibilidad de base recta

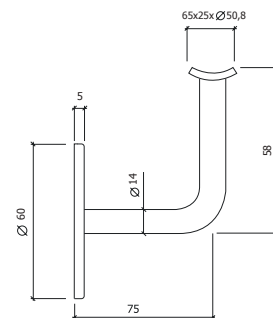

Ref. SC30

Acabamento Aço Inox Satinado
 Finishing Satin Stainless Steel
 Acabado Acero Inoxidable Satinado



10

C/ possibilidade de base recta
 W/ possibility of straight base
 C/ posibilidad de base recta

Topo flexível
 Flexible top
 Superior flexible

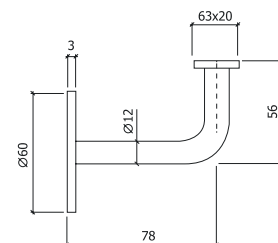

Ref. SC40

Acabamento Aço Inox Satinado
 Finishing Satin Stainless Steel
 Acabado Acero Inoxidable Satinado



10

Topo flexível
 Flexible top
 Superior flexible

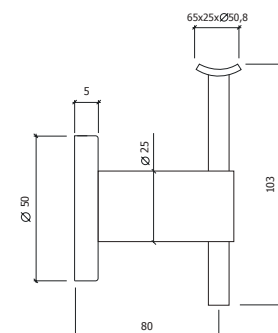

Ref. SC42

Acabamento Aço Inox Satinado
 Finishing Satin Stainless Steel
 Acabado Acero Inoxidable Satinado



10

Para vidro até 24mm
 For glass until 24mm
 Para vidro hasta 24mm

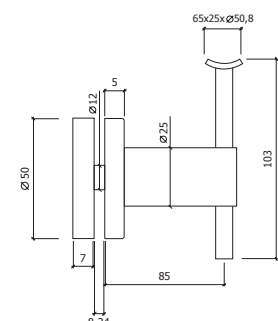

Ref. SC44



Acabamento **Aço Inox Satinado**
 Finishing Satin Stainless Steel
 Acabado Acero Inoxidable Satinado



10

Para vidro até 24mm
 For glass until 24mm
 Para vidro hasta 24mm

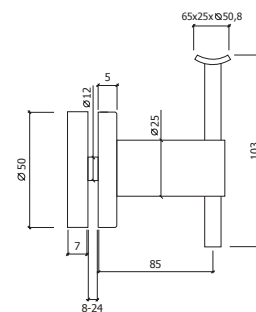

Ref. SC14

Acabamento **Cromado** **Lacado Preto**
 Finishing Chrome Black Lacquered
 Acabado Cromado Lacado Negro

10

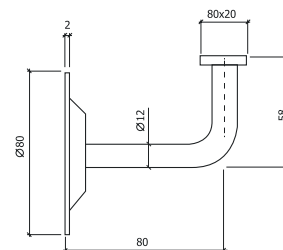

Ref. SC10

Acabamento **Lacado Branco** **Lacado Preto**
 Finishing White Lacquered Black Lacquered
 Acabado Lacado Blanco Lacado Negro

10

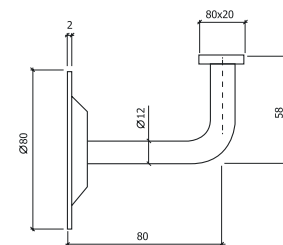

Ref. SC12

Acabamento **Lacado Preto**
 Finishing Black Lacquered
 Acabado Lacado Negro

10

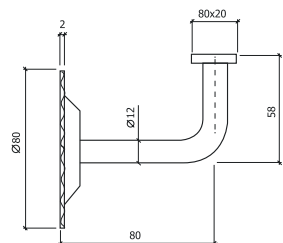

Ref. SC11

Acabamento Finishing Acabado	Lacado Branco White Lacquered Lacado Blanco	Lacado Preto Black Lacquered Lacado Negro	
---	--	--	--



10

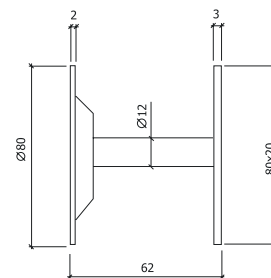

Ref. SC13

Acabamento Finishing Acabado	Lacado Preto Black Lacquered Lacado Negro	
---	--	--



10

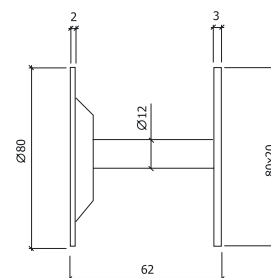

Ref. 874

Acabamento Finishing Acabado	Cromado Chrome Cromado	Níquel Mate Matt Nickel Níquel Mate	Bronze Bronze Bronze	Latonado Brass Plated Latonado	
---	-------------------------------------	--	-----------------------------------	---	--



12

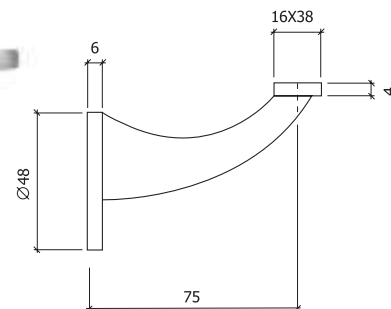

Ref. TI424

NEW

Acabamento **Aço Inox Satinado**
 Finishing Satin Stainless Steel
 Acabado Acero Inoxidable Satinado



10/mt.

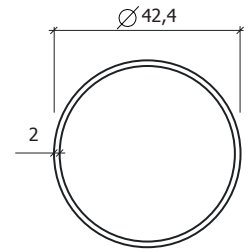

Ref. TC42490

NEW

Acabamento **Aço Inox Satinado**
 Finishing Satin Stainless Steel
 Acabado Acero Inoxidable Satinado



10

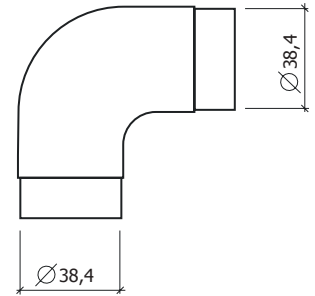

Ref. TU424

NEW

Acabamento **Aço Inox Satinado**
 Finishing Satin Stainless Steel
 Acabado Acero Inoxidable Satinado



10

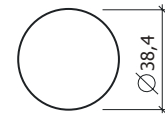

Ref. TC424

NEW

Acabamento **Aço Inox Satinado**
 Finishing Satin Stainless Steel
 Acabado Acero Inoxidable Satinado



10

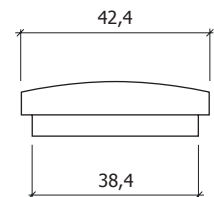

Ref. TR424

NEW

Acabamento **Aço Inox Satinado**
 Finishing Satin Stainless Steel
 Acabado Acero Inoxidable Satinado



10

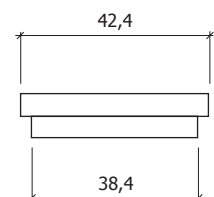

Ref. TO424

NEW

Acabamento **Aço Inox Satinado**
 Finishing Satin Stainless Steel
 Acabado Acero Inoxidable Satinado



10

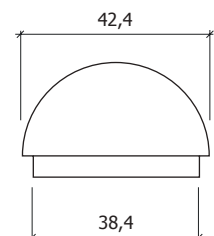

P14



SINALÉTICA

SIGN PLATES

SEÑALIZACIÓN

Ref. 35H

NEW

Acabamento
Finishing
Acabado

Aço Inox Satinado
Satin Stainless Steel
Acero Inoxidable Satinado

Medidas
Measures
Medidas

	A	B	C
	150	150	2,5
	6		

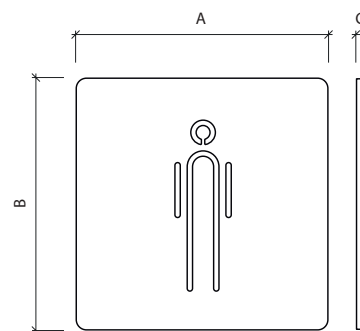

Ref. 35M

NEW

Acabamento
Finishing
Acabado

Aço Inox Satinado
Satin Stainless Steel
Acero Inoxidable Satinado

Medidas
Measures
Medidas

	A	B	C
	150	150	2,5
	6		

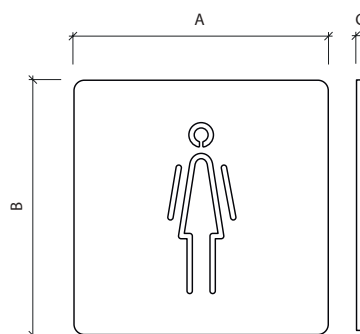

Ref. 35HM

NEW

Acabamento
Finishing
Acabado

Aço Inox Satinado
Satin Stainless Steel
Acero Inoxidable Satinado

Medidas
Measures
Medidas

	A	B	C
	150	150	2,5
	6		

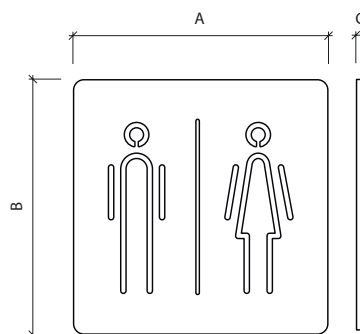

Ref. 25H

NEW

Acabamento
Finishing
Acabado

Aço Inox Satinado
Satin Stainless Steel
Acero Inoxidable Satinado



Medidas
Measures
Medidas

A	B	C
150	150	2,5



6

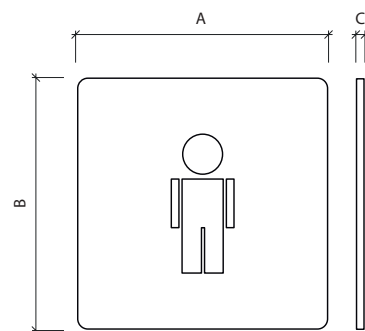

Ref. 25M

NEW

Acabamento
Finishing
Acabado

Aço Inox Satinado
Satin Stainless Steel
Acero Inoxidable Satinado



Medidas
Measures
Medidas

A	B	C
150	150	2,5



6

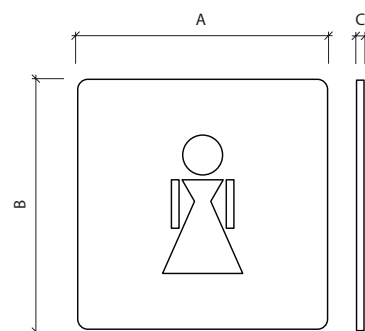

Ref. 25HM

NEW

Acabamento
Finishing
Acabado

Aço Inox Satinado
Satin Stainless Steel
Acero Inoxidable Satinado



Medidas
Measures
Medidas

A	B	C
150	150	2,5



6

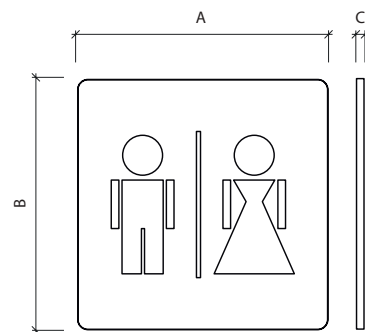

Ref. 10H/15H

Acabamento
Finishing
Acabado

Aço Inox Satinado
Satin Stainless Steel
Acero Inoxidable Satinado

Medidas Measures Medidas	A	B	C
10	100	100	1,5
6	150	150	2,5

+ Adesivo
+ Adhesive
+ Adhesivo

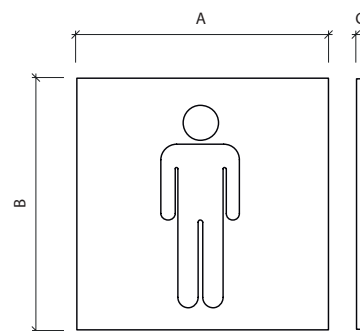

Ref. 10M/15M

Acabamento
Finishing
Acabado

Aço Inox Satinado
Satin Stainless Steel
Acero Inoxidable Satinado

Medidas Measures Medidas	A	B	C
10	100	100	1,5
6	150	150	2,5

+ Adesivo
+ Adhesive
+ Adhesivo

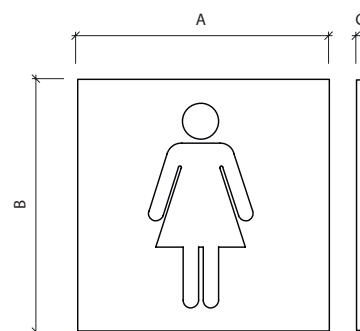

Ref. 10HM/15HM

Acabamento
Finishing
Acabado

Aço Inox Satinado
Satin Stainless Steel
Acero Inoxidable Satinado

Medidas Measures Medidas	A	B	C
10	100	100	1,5
6	150	150	2,5

+ Adesivo
+ Adhesive
+ Adhesivo

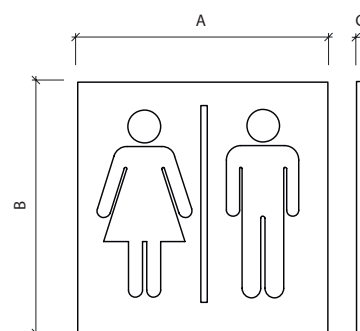

Ref. 10F/15F

Acabamento
Finishing
Acabado

Aço Inox Satinado
Satin Stainless Steel
Acero Inoxidable Satinado



Medidas

Measures
Medidas

	A	B	C
8	100	100	1,5
6	150	150	2,5

+ Adesivo

+ Adhesive
+ Adhesivo

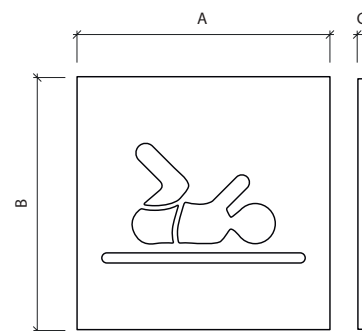

Ref. 10D/15D

Acabamento
Finishing
Acabado

Aço Inox Satinado
Satin Stainless Steel
Acero Inoxidable Satinado



Medidas

Measures
Medidas

	A	B	C
10	100	100	1,5
6	150	150	2,5

+ Adesivo

+ Adhesive
+ Adhesivo

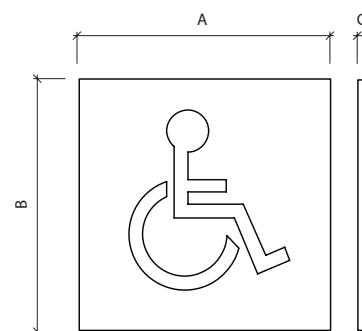

Ref. 10CH/15CH

Acabamento
Finishing
Acabado

Aço Inox Satinado
Satin Stainless Steel
Acero Inoxidable Satinado



Medidas

Measures
Medidas

	A	B	C
10	100	100	1,5
6	150	150	2,5

+ Adesivo

+ Adhesive
+ Adhesivo

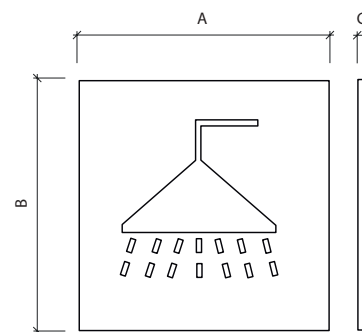

Ref. 10WF/15WF

NEW

Acabamento
Finishing
Acabado

Aço Inox Satinado
Satin Stainless Steel
Acero Inoxidable Satinado

Medidas Measures Medidas	A	B	C
10	100	100	1,5
6	150	150	2,5

+ Adesivo
+ Adhesive
+ Adhesivo

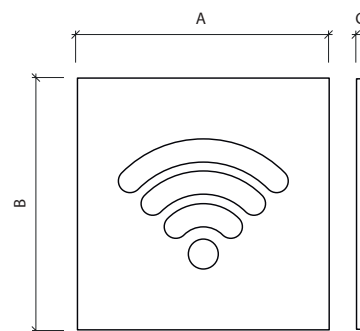

Ref. 10FU/15FU

Acabamento
Finishing
Acabado

Aço Inox Satinado
Satin Stainless Steel
Acero Inoxidable Satinado

Medidas Measures Medidas	A	B	C
8	100	100	1,5
6	150	150	2,5

+ Adesivo
+ Adhesive
+ Adhesivo

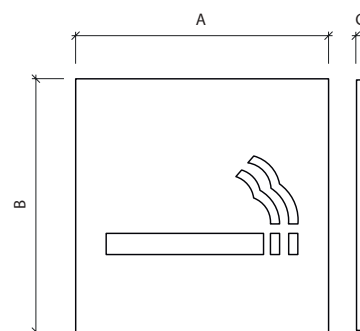

Ref. 10PF/15PF

Acabamento
Finishing
Acabado

Aço Inox Satinado
Satin Stainless Steel
Acero Inoxidable Satinado

Medidas Measures Medidas	A	B	C
8	100	100	1,5
6	150	150	2,5

+ Adesivo
+ Adhesive
+ Adhesivo

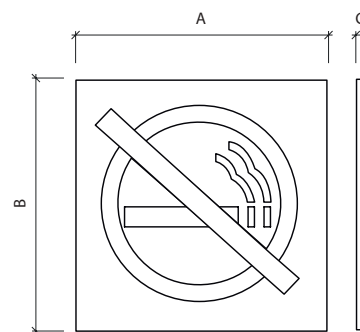

Ref. 10R/15R

Acabamento
Finishing
Acabado

Aço Inox Satinado
Satin Stainless Steel
Acero Inoxidable Satinado



Medidas

Measures
Medidas

	A	B	C
10	100	100	1,5
6	150	150	2,5

+ Adesivo

+ Adhesive

+ Adhesivo

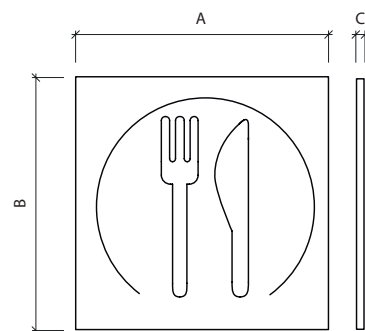

Ref. 10I/15I

Acabamento
Finishing
Acabado

Aço Inox Satinado
Satin Stainless Steel
Acero Inoxidable Satinado



Medidas

Measures
Medidas

	A	B	C
10	100	100	1,5
6	150	150	2,5

+ Adesivo

+ Adhesive

+ Adhesivo

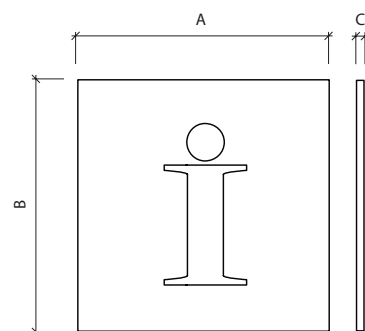

Ref. 10T/15T

Acabamento
Finishing
Acabado

Aço Inox Satinado
Satin Stainless Steel
Acero Inoxidable Satinado



Medidas

Measures
Medidas

	A	B	C
10	100	100	1,5
6	150	150	2,5

+ Adesivo

+ Adhesive

+ Adhesivo

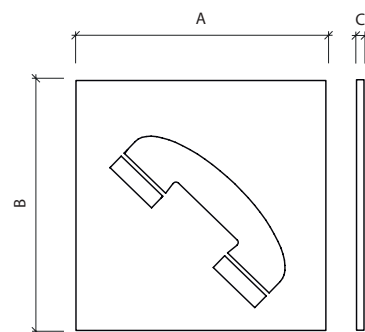

Ref. 60

Acabamento **Aço Inox Satinado**
 Finishing Satin Stainless Steel
 Acabado Acero Inoxidable Satinado



10

+ Adesivo
 + Adhesive
 + Adhesivo



Ref. 80

Acabamento **Aço Inox Satinado**
 Finishing Satin Stainless Steel
 Acabado Acero Inoxidable Satinado



10

+ Adesivo
 + Adhesive
 + Adhesivo



Ref. 100

Acabamento **Aço Inox Satinado**
 Finishing Satin Stainless Steel
 Acabado Acero Inoxidable Satinado



10

+ Adesivo
 + Adhesive
 + Adhesivo



Ref. 100P

Acabamento **Aço Inox Satinado**
 Finishing Satin Stainless Steel
 Acabado Acero Inoxidable Satinado



10

Pernos ocultos
 Hidden fix
 Fijación oculta



Ref. 150P

Acabamento **Aço Inox Satinado**
 Finishing Satin Stainless Steel
 Acabado Acero Inoxidable Satinado



10

Pernos ocultos
 Hidden fix
 Fijación oculta



Ref. ABC-60

Acabamento **Aço Inox Satinado**
 Finishing Satin Stainless Steel
 Acabado Acero Inoxidable Satinado



10

+ Adesivo
 + Adhesive
 + Adhesivo



Ref. ABC-80

Acabamento **Aço Inox Satinado**
 Finishing Satin Stainless Steel
 Acabado Acero Inoxidable Satinado



10

+ Adesivo
 + Adhesive
 + Adhesivo

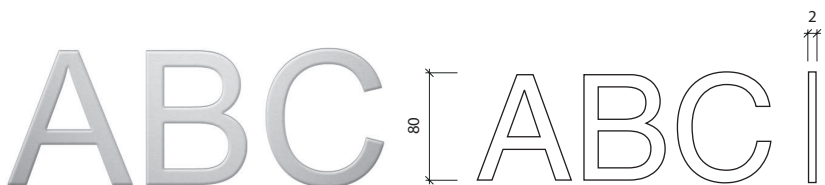

Ref. ABC-100

Acabamento **Aço Inox Satinado**
 Finishing Satin Stainless Steel
 Acabado Acero Inoxidable Satinado



10

+ Adesivo
 + Adhesive
 + Adhesivo



Ref. ABC-100P

Acabamento **Aço Inox Satinado**
 Finishing Satin Stainless Steel
 Acabado Acero Inoxidable Satinado



10

Pernos ocultos
 Hidden fix
 Fijación oculta



Ref. ABC-150P

Acabamento **Aço Inox Satinado**
 Finishing Satin Stainless Steel
 Acabado Acero Inoxidable Satinado



10

Pernos ocultos
 Hidden fix
 Fijación oculta



P15



BATENTES
DOOR STOPS
TROPES PUERTAS

Ref. 820

Acabamento **Aço Inox Satinado**
 Finishing Satin Stainless Steel
 Acabado Acero Inoxidable Satinado



50

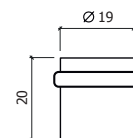

Ref. 826-25

Acabamento **Aço Inox Satinado**
 Finishing Satin Stainless Steel
 Acabado Acero Inoxidable Satinado



25

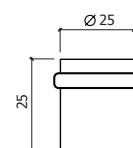

Ref. 828

Acabamento **Aço Inox Satinado**
 Finishing Satin Stainless Steel
 Acabado Acero Inoxidable Satinado



40

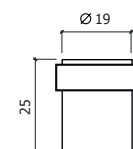

Ref. 840

Acabamento **Aço Inox Satinado**
 Finishing Satin Stainless Steel
 Acabado Acero Inoxidable Satinado



25

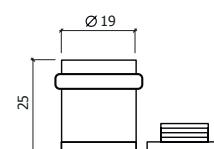

Ref. 1041

Acabamento **Aço Inox Satinado**
 Finishing Satin Stainless Steel
 Acabado Acero Inoxidable Satinado



10

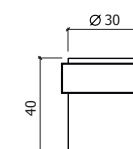

Ref. 1044

Acabamento **Aço Inox Satinado**
 Finishing Satin Stainless Steel
 Acabado Acero Inoxidable Satinado



10

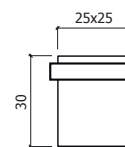

Ref. 1080

Acabamento **Aço Inox Satinado**
 Finishing Satin Stainless Steel
 Acabado Acero Inoxidable Satinado



10

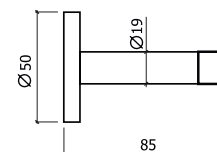

Ref. CS9A

Acabamento **Aço Inox Satinado**
 Finishing Satin Stainless Steel
 Acabado Acero Inoxidable Satinado



10

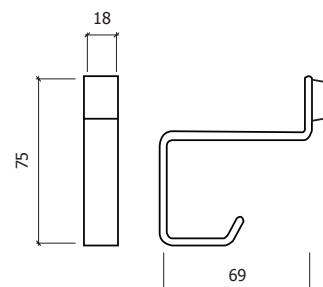

Ref. CS9B

Acabamento **Aço Inox Satinado**
 Finishing Satin Stainless Steel
 Acabado Acero Inoxidable Satinado



10

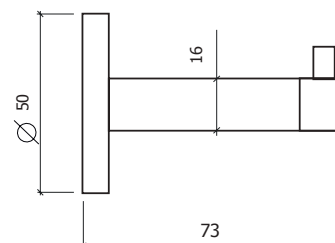

Ref. 820

Acabamento **Bronze** **Latão Polido**
 Finishing Bronze Polished Brass
 Acabado Bronce Latón Pulido



50

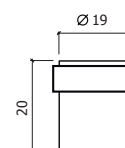

Ref. 5037

Acabamento Finishing Acabado	Bronze Bronze Bronce		Níquel Mate Matt Nickel Níquel Mate	
---	-----------------------------------	--	--	--



25

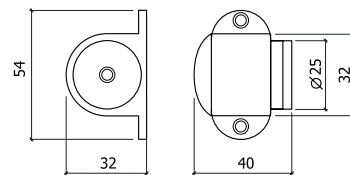

Ref. 10

Acabamento Finishing Acabado	Cromado Mate Matt Chrome Cromado Mate		Lacado Branco White Lacquered Lacado Blanco	
---	--	--	--	--

Medidas Measures Medidas	A	B
	125	25



10

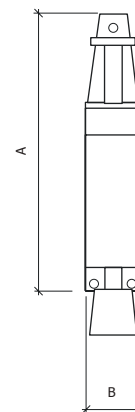

Ref. 11

Acabamento Finishing Acabado	Cromado Mate Matt Chrome Cromado Mate		Lacado Branco White Lacquered Lacado Blanco	
---	--	--	--	--

Medidas Measures Medidas	A	B
	165	30



10

Ref. 1330

Acabamento Finishing Acabado	Creme Beige Beige		Castanho Brown Marrón		Branco White Lacado	
---	--------------------------------	--	------------------------------------	--	----------------------------------	--



50

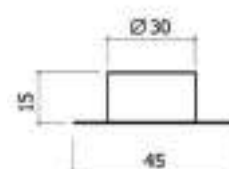

Ref. 1334

Acabamento Finishing Acabado	Madeira/ Bege Wood/ Beige Madera/ Beige		Castanho/ Bege Brown/ Beige Marrón/ Beige	
---	--	--	--	--



50

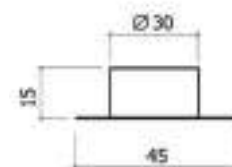

The image shows three horizontal, silver-colored metal handles mounted on a light-colored wooden cabinet. The handles are evenly spaced and have a simple, rectangular profile. The wood grain is clearly visible, and the lighting is soft, highlighting the texture of the wood and the metallic sheen of the handles.

FERRAGENS MOBILIÁRIO
FURNITURE FITTINGS
FERRRETARIA MUEBLES

P16

Ref. 214

Acabamento
Finishing
Acabado

Aço Inox Satinado
Satin Stainless Steel
Acero Inoxidable Satinado

Medidas Measures Medidas	Ø	A
	10	96
	10	128
	10	160
	10	192
	10	256



25

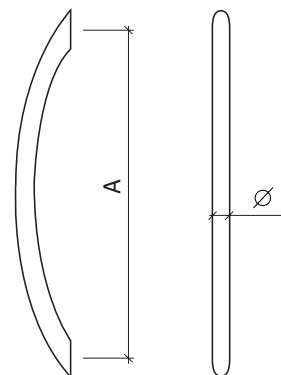

Ref. 215

Acabamento
Finishing
Acabado

Aço Inox Satinado
Satin Stainless Steel
Acero Inoxidable Satinado

Medidas Measures Medidas	□	A	B
	10x10	96	32
	10x10	128	32
	10x10	160	32
	10x10	192	32
	10x10	256	32



25

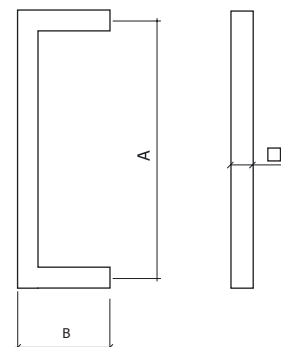

Ref. 2005

Acabamento
Finishing
Acabado

Aço Inox Satinado
Satin Stainless Steel
Acero Inoxidable Satinado

Medidas Measures Medidas	□	A	B
	20x8	160	35
	20x8	192	35
	20x8	320	35



25

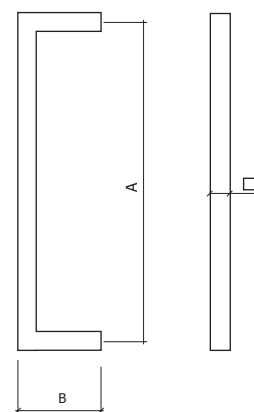

Ref. 216

Acabamento
Finishing
Acabado

Aço Inox Satinado
Satin Stainless Steel
Acero Inoxidable Satinado

Medidas Measures Medidas	Ø	A	B
	10	96	32
	10	128	32
	10	160	32
	10	192	32
	10	224	32
	10	288	32



25

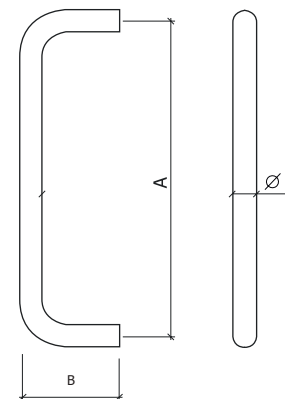

Ref. 217

Acabamento
Finishing
Acabado

Aço Inox Satinado
Satin Stainless Steel
Acero Inoxidable Satinado

Medidas Measures Medidas	Ø	A	B	C
	10	96	160	35
	10	128	192	35
	10	160	220	35
	10	192	256	35
	10	224	290	35
	10	256	320	35
	10	320	385	35



25

Maciço
Solid
Macizo

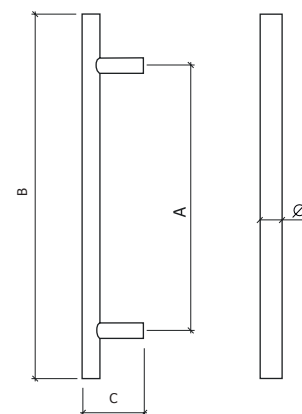

Ref. 218



Acabamento
Finishing
Acabado

Aço Inox Satinado
Satin Stainless Steel
Acero Inoxidable Satinado

Medidas Measures Medidas	Ø	A	B	C
	10	96	160	35
	10	128	192	35
	10	160	220	35
	10	192	256	35
	10	256	320	35
	10	320	385	35



25

Tubo
Tube
Tubo

Ref. 229



Acabamento
Finishing
Acabado

Aço Inox Satinado
Satin Stainless Steel
Acero Inoxidable Satinado



Medidas Measures Medidas	Ø	A	B	C	
		20	160	35	8
		20	192	35	8
		20	224	35	8
		25			

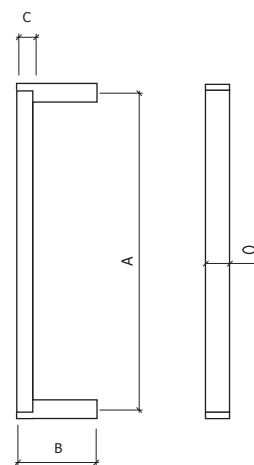

Ref. 114

Acabamento
Finishing
Acabado

Aço Inox Satinado
Satin Stainless Steel
Acero Inoxidable Satinado



Medidas Measures Medidas	A	□
	26	15
	26	18
	50	

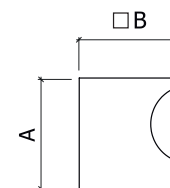

Ref. 117

Acabamento
Finishing
Acabado

Aço Inox Satinado
Satin Stainless Steel
Acero Inoxidable Satinado



Medidas Measures Medidas	A	□
	20	12
	22	15
	23	18
	24	20
	50	

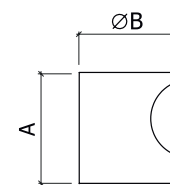

Ref. 1625

Acabamento
Finishing
Acabado

Aço Inox Satinado
Satin Stainless Steel
Acero Inoxidable Satinado

Medidas
Measures
Medidas

A	ØB	ØC
32	25	25



50

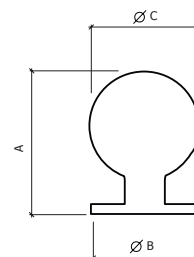

Ref. 112

Acabamento
Finishing
Acabado

Aço Inox Satinado
Satin Stainless Steel
Acero Inoxidable Satinado

Medidas
Measures
Medidas

A	ØB	ØC
20	8	20
25	9	25
30	10	30



50

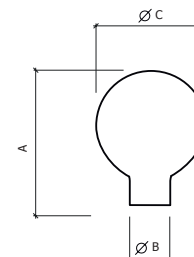

Ref. 122

Acabamento
Finishing
Acabado

Aço Inox Satinado
Satin Stainless Steel
Acero Inoxidable Satinado

Medidas
Measures
Medidas

	A	B	C
S	38	48	28
M	50	50	28



10

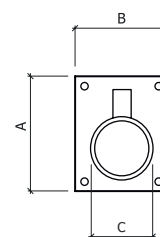

Ref. 1146

Acabamento
Finishing
Acabado

Níquel Mate
Matt Nickel
Níquel Mate



25

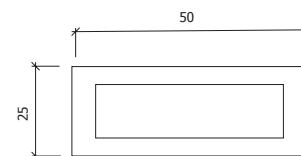

Ref. 135I

Acabamento **Aço Inox Satinado**
 Finishing Satin Stainless Steel
 Acabado Acero Inoxidable Satinado



25

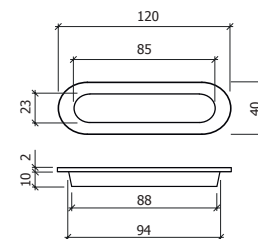

Ref. 120

Acabamento **Aço Inox Satinado**
 Finishing Satin Stainless Steel
 Acabado Acero Inoxidable Satinado



Medidas Measures Medidas	A	B	C	D
S	100	50	92	27
M	120	40	92	27
XL	180	60	150	38



25

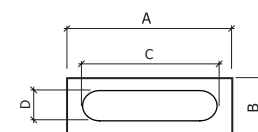

Ref. 145I

Acabamento **Aço Inox Satinado**
 Finishing Satin Stainless Steel
 Acabado Acero Inoxidable Satinado



25

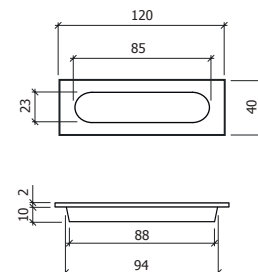

Ref. 111

Acabamento **Aço Inox Satinado**
 Finishing Satin Stainless Steel
 Acabado Acero Inoxidable Satinado



Medidas Measures Medidas	A	B
Ref. 11130	30	25
Ref. 11135	35	30
Ref. 11140	40	35
Ref. 11160	60	55



25

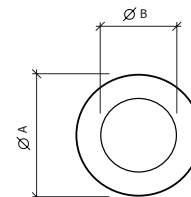

Ref. 3038N

Acabamento **Níquel Mate**
 Finishing Matt Nickel
 Acabado Níquel Mate



Medidas Measures Medidas	A	B
	40	40



25

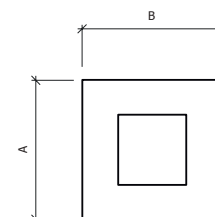

Ref. 4001

Acabamento Finishing Acabado	Preto/ Cromado Black/ Chrome Negro/ Cromado		Branco/ Cromado White/ Chrome Blanco/ Cromado	
---	--	--	--	--

Medidas Measures Medidas	A	B
	160	28
	224	28
	320	28
	25	

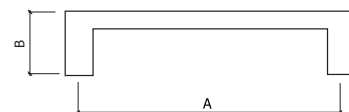

Ref. 4002

Acabamento Finishing Acabado	Preto/ Cromado Black/ Chrome Negro/ Cromado		Branco/ Cromado White/ Chrome Blanco/ Cromado	
---	--	--	--	--

Medidas Measures Medidas	A	B	C
	160	28	255
	224	28	320
	25		

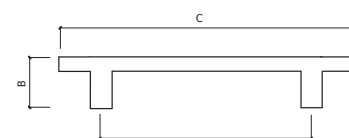

Ref. 4003

Acabamento Finishing Acabado	Preto/ Cromado Black/ Chrome Negro/ Cromado		Branco/ Cromado White/ Chrome Blanco/ Cromado	
---	--	--	--	--

Medidas Measures Medidas	A	B	C
	160	192	28
	224	256	28
	25		

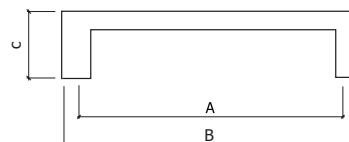

Ref. 4004

Acabamento Finishing Acabado	Níquel Mate Matt Nickel Níquel Mate	
Medidas Measures Medidas	A	B
	192	25
	25	

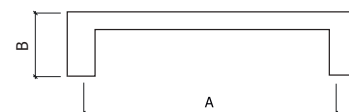

Ref. 4005



Acabamento Finishing Acabado	Níquel Mate Matt Nickel Níquel Mate		
Medidas Measures Medidas	A	B	C
	128	32	146
	25		

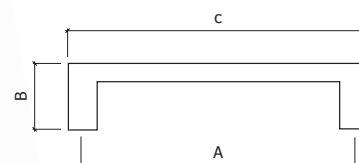

Ref. 4006

Acabamento Finishing Acabado	Níquel Mate Matt Nickel Níquel Mate			
Medidas Measures Medidas	A	B	C	D
	96	160	Ø18	195
	25			

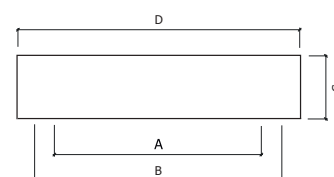

Ref. 4007



Acabamento Finishing Acabado	Cromado Chrome Cromado		Níquel Mate Matt Nickel Níquel Mate	
Medidas Measures Medidas	A	B	C	
	192	25	205	
	25			

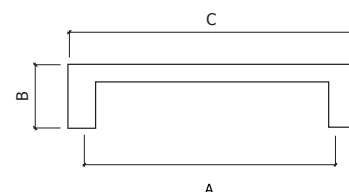

Ref. 4008



Acabamento Finishing Acabado	Cromado Chrome Cromado		Níquel Mate Matt Nickel Níquel Mate	
Medidas Measures Medidas	A	B	C	
	160	32	206	
	25			

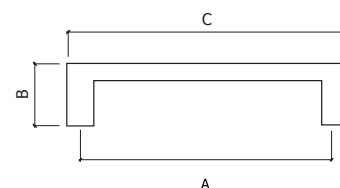

Ref. 1004N

Acabamento Finishing Acabado	Níquel Mate Matt Nickel Níquel Mate	
Medidas Measures Medidas	A	
	96	
	128	
	160	
	25	

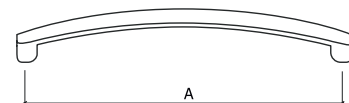

Ref. 1010

Acabamento Finishing Acabado	Níquel Mate Matt Nickel Níquel Mate	
Medidas Measures Medidas	A	
	96	
	128	
	25	

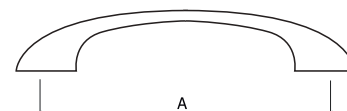

Ref. 1085



Acabamento Finishing Acabado	Níquel Mate Matt Nickel Níquel Mate	
Medidas Measures Medidas	A	
	96	
	160	
	25	



Ref. 1092

Acabamento Finishing <i>Acabado</i>	Níquel Mate Matt Nickel <i>Níquel Mate</i>	
Medidas Measures <i>Medidas</i>	A	B
	96	30
	128	30
	160	30
	50	

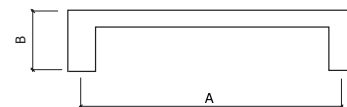

Ref. 3060



Acabamento Finishing <i>Acabado</i>	Níquel Mate Matt Nickel <i>Níquel Mate</i>	
Medidas Measures <i>Medidas</i>	A	B
	160	22
	192	22
	224	22
	50	

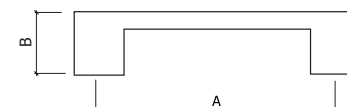

Ref. 6680



Acabamento Finishing <i>Acabado</i>	Alumínio Mate Aluminium Matt <i>Alumínio Mate</i>			
Medidas Measures <i>Medidas</i>	A	B	C	D
	160	34	170	19
	25			

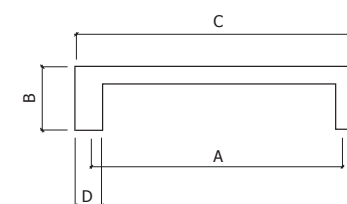

Ref. 6670

Acabamento Finishing <i>Acabado</i>	Níquel Mate Matt Nickel <i>Níquel Mate</i>
Medidas Measures <i>Medidas</i>	A
	160
	50

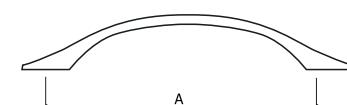

Ref. 1420



Acabamento Finishing Acabado	Níquel Mate Matt Nickel Níquel Mate	
Medidas Measures Medidas	A	B
	128	28
	256	28
	50	

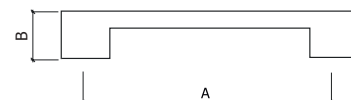

Ref. 7201



Acabamento Finishing Acabado	Alumínio Anodizado F6 (cor inox) Aluminium F6 Anodized (inox color) Alumínio Anodizado F6 (cor inox)	
Acabamento Finishing Acabado	Grafite Graphite Grafito	Preto Black Negro
	50	

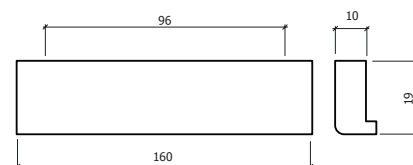

Ref. 7301



Acabamento Finishing Acabado	Alumínio Anodizado F6 (cor inox) Aluminium F6 Anodized (inox color) Alumínio Anodizado F6 (cor inox)	Grafite Graphite Grafito	Preto Black Negro
	50		

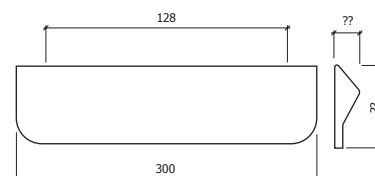

Ref. 5010

NEW

Acabamento Cromado Mate **Preto**
 Finishing Matt Chrome Black
 Acabado Cromado Mate Negro



50

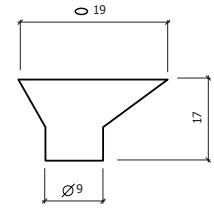

Ref. 5020

NEW

Acabamento Cromado Mate **Preto**
 Finishing Matt Chrome Black
 Acabado Cromado Mate Negro



50

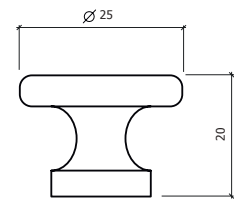

Ref. 5022

NEW

Acabamento Cromado Mate **Preto**
 Finishing Matt Chrome Black
 Acabado Cromado Mate Negro



50

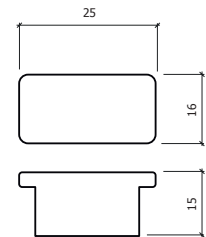

Ref. 5039

NEW

Acabamento Cromado Mate **Preto**
 Finishing Matt Chrome Black
 Acabado Cromado Mate Negro



50

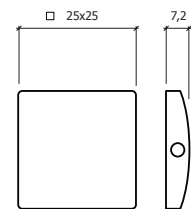

Ref. 7252

NEW

Acabamento Grafite **Cromado Mate** **Preto** **Branco**
 Finishing Graphite Matt Chrome Black White
 Acabado Grafito Cromado Mate Negro Branco



50

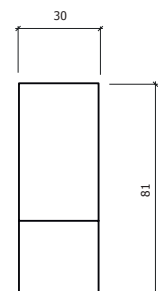

Ref. 1117

Acabamento Finishing Acabado	Bronze Bronze Bronze	Níquel Mate Matt Nickel Níquel Mate
---	-----------------------------------	--



50

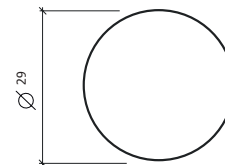

Ref. 1158

Acabamento Finishing Acabado	Níquel Mate Matt Nickel Níquel Mate
---	--

Medidas Measures Medidas	A	B
---------------------------------------	----------	----------

15 22



50

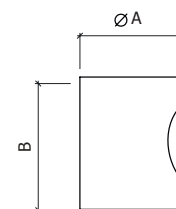
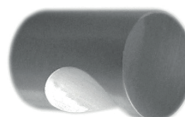

Ref. 1160

Acabamento Finishing Acabado	Níquel Mate Matt Nickel Níquel Mate
---	--

Medidas Measures Medidas	A	B
---------------------------------------	----------	----------

18 24



50

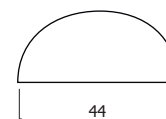

Ref. 1173



Acabamento Finishing Acabado	Níquel Mate Matt Nickel Níquel Mate
---	--



50

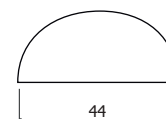





P17

SISTEMAS ROUPEIRO

CLOSET SYSTEMS

SISTEMAS ARMÁRIO

Ref. 006

Acabamento Finishing Acabado	Alumínio Anodizado F6 (cor inox) Aluminium F6 Anodized (inox color) Alumínio Anodizado F6 (cor inox)	Alumínio Anodizado Mate Aluminium Anodized Matt Alumínio Anodizado Mate	Alumínio Lacado Branco Aluminium White Lacquered Alumínio Lacado Branco
---	---	--	--



5/50/mt.

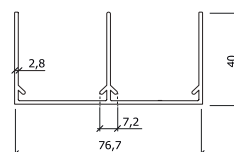

Ref. 007

Acabamento Finishing Acabado	Alumínio Anodizado F6 (cor inox) Aluminium F6 Anodized (inox color) Alumínio Anodizado F6 (cor inox)	Alumínio Anodizado Mate Aluminium Anodized Matt Alumínio Anodizado Mate	Alumínio Lacado Branco Aluminium White Lacquered Alumínio Lacado Branco
---	---	--	--



5/50/mt.

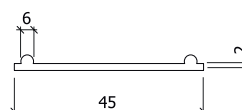

Ref. 920

Acabamento Finishing Acabado	Alumínio Anodizado F6 (cor inox) Aluminium F6 Anodized (inox color) Alumínio Anodizado F6 (cor inox)	Alumínio Anodizado Mate Aluminium Anodized Matt Alumínio Anodizado Mate	Alumínio Lacado Branco Aluminium White Lacquered Alumínio Lacado Branco
---	---	--	--



5/50/mt.

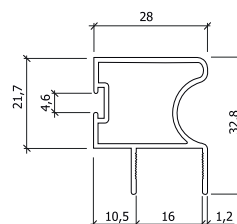

Ref. 600



Acabamento
Finishing
Acabado

Ferro Zincado
Zinc Iron
Hierro Zinc



100

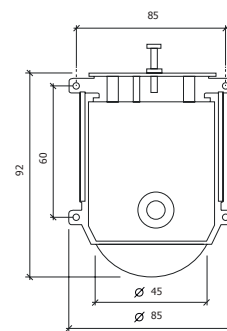

Ref. 601

Acabamento
Finishing
Acabado

Ferro Zincado
Zinc Iron
Hierro Zinc



100

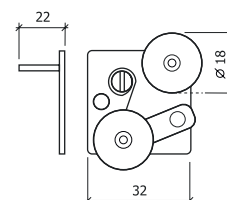

Ref. 654

Acabamento
Finishing
Acabado

Cromado
Chrome
Cromado



Medidas
Measures
Medidas

Tubo/mt.

A

B

3

25

0,9



10

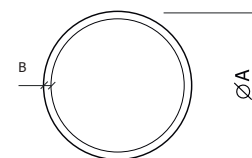

Ref. 656

Acabamento
Finishing
Acabado

Alumínio Dourado
Aluminium Golden
Aluminium Dorado



Alumínio Mate
Aluminium Matt
Aluminium Mate



Alumínio Bronze
Aluminium Bronze
Aluminium Bronze



5/100/mt.

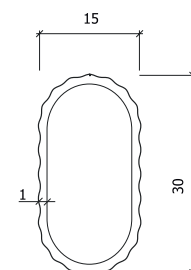

Ref. 144

Acabamento Finishing Acabado
Bronze Bronze Bronze
Latonado Brass Plated Latonado
Cromado Chrome Cromado
Níquel Nickel Níquel



100

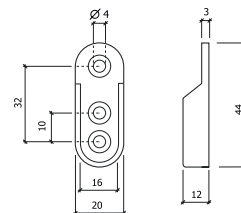

Ref. 145

NEW

Acabamento Finishing Acabado
Níquel Mate Matt Nickel Níquel Mate



25 P.

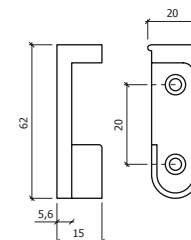

Ref. 146

Acabamento Finishing Acabado
Níquel Nickel Níquel
Bronze Bronze Bronze
Latonado Brass Plated Latonado



50

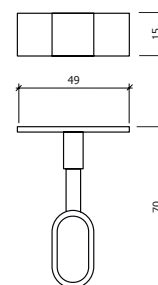

Ref. 148

Acabamento Finishing Acabado
Níquel Nickel Níquel



50

Extensível
 Extensible
 Extensível

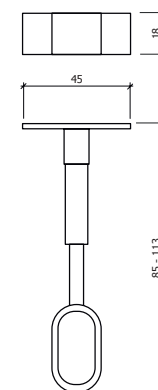

Ref. 149

NEW

Acabamento Finishing Acabado
Níquel Nickel Níquel



25

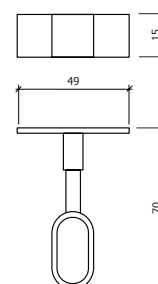

Ref. 147



Acabamento
Finishing
Acabado

Cromado
Chrome
Cromado



Medidas
Measures
Medidas

A

19

25



50

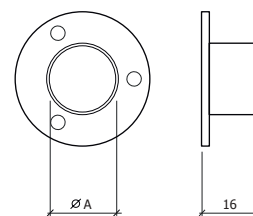

Ref. 137



Acabamento
Finishing
Acabado

Cromado
Chrome
Cromado



Medidas
Measures
Medidas

A

19

25



25

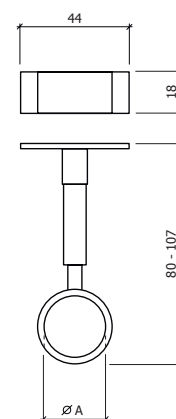

Extensível
Extensible
Extensível







P18

FERRAGENS COZINHA
KITCHEN HARDWARE
HERRAJES DE COCINA

Ref. 1028

NEW

Acabamento Finishing Acabado	PVC Revestido Alumínio PVC Aluminium Coated PVC Forrado Alumínio
---	---

Medidas Measures Medidas	A	B
4000	100	12,5
4000	120	12,5
4000	150	12,5

Acabamento Finishing Acabado	PVC Revestido Branco PVC White Coated PVC Forrado Branco	PVC Revestido Antracite PVC Anthracite Coated PVC Forrado Antracita
---	---	--

Medidas Measures Medidas	A	B
4000	100	12,5
4000	120	12,5
4000	150	12,5

	40/mt.
--	---------------

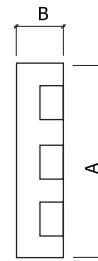

Ref. 1028C

NEW

Acabamento Finishing Acabado	PVC Revestido Alumínio PVC Aluminium Coated PVC Forrado Alumínio
---	---

Medidas Measures Medidas	A
100	
120	
150	

Acabamento Finishing Acabado	PVC Revestido Branco PVC White Coated PVC Forrado Branco	PVC Revestido Antracite PVC Anthracite Coated PVC Forrado Antracita
---	---	--

Medidas Measures Medidas	A
100	
120	
150	

	40
--	-----------

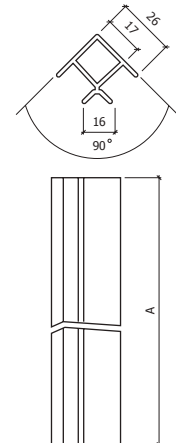

Ref. 1028F

NEW

Acabamento Finishing Acabado	PVC Revestido Alumínio PVC Aluminium Coated PVC Forrado Alumínio
---	---

Medidas Measures Medidas	A
100	
120	
150	

Acabamento Finishing Acabado	PVC Revestido Branco PVC White Coated PVC Forrado Branco	PVC Revestido Antracite PVC Anthracite Coated PVC Forrado Antracita
---	---	--

Medidas Measures Medidas	A
100	
120	
150	

	40
--	-----------

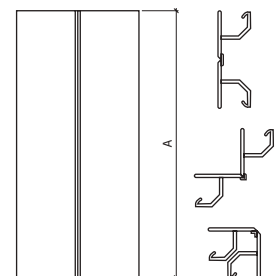
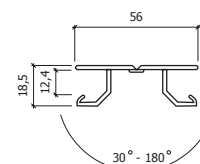

Ref. 1038

NEW

Acabamento
Finishing
Acabado

Alumínio Satinado
Satin Aluminium
Aluminio Satinado

Medidas Measures Medidas	A	B
4000	150	11
	20/mt.	

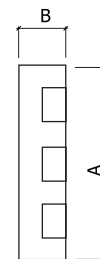

Ref. 1038C

NEW

Acabamento
Finishing
Acabado

Alumínio Satinado
Satin Aluminium
Aluminio Satinado

Medidas Measures Medidas	A
	150
	20

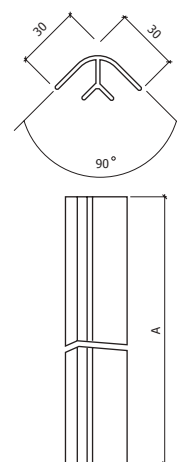

Ref. 1038F

NEW

Acabamento
Finishing
Acabado

Alumínio Satinado
Satin Aluminium
Aluminio Satinado

Medidas Measures Medidas	A
	150
	20

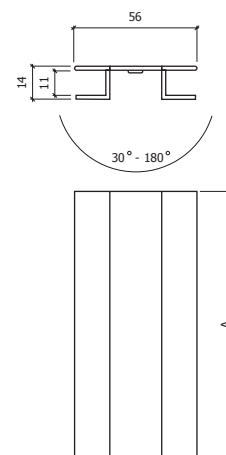

Ref. 1034

Acabamento
Finishing
Acabado

Preto
Black
Negro

Medidas Measures Medidas	A
	100
	120
	150

100

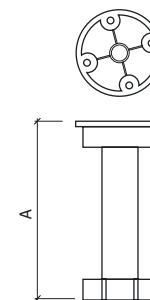

Ref. 1034G

Acabamento
Finishing
Acabado

Preto
Black
Negro

100



Ref. 408

Acabamento
Finishing
Acabado

Preto
Black
Negro

Medidas Measures Medidas	A	B	C
	27-32	49	10
	45-70	49	10

25

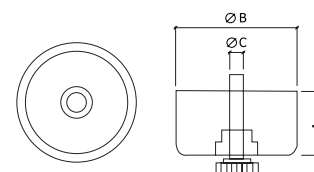

Ref. 1025

Acabamento
Finishing
Acabado

Alumínio Mate
Aluminium Matt
Aluminium Mate

24

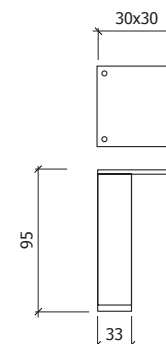

Ref. 1026

Acabamento
Finishing
Acabado

Níquel Mate
Matt Nickel
Níquel Mate

12

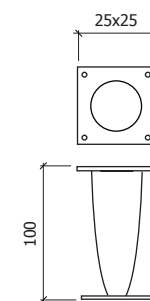

Ref. 1022A

Acabamento **Níquel Mate**
 Finishing **Matt Nickel**
 Acabado **Níquel Mate**

24

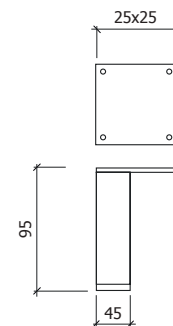

Ref. 07

Acabamento **Branco** **Castanho**
 Finishing **White** **Brown**
 Acabado **Blanco** **Marrón**

Medidas **A**
 Measures
 Medidas

A

300

350

400

450

500

550

600

25

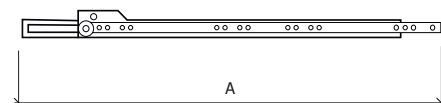

Ref. 45



Acabamento **Zincado**
 Finishing **Zinc**
 Acabado **Zinc**

Medidas **A**
 Measures
 Medidas

A

300

350

400

450

500

550

600

15

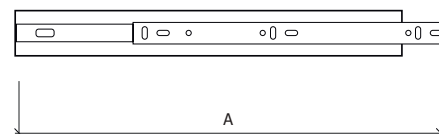

Extração total
 Full extraction
 Extracción completa

Ref. EA



Acabamento **Zincado**
 Finishing **Zinc**
 Acabado **Zinc**

Medidas **A**
 Measures
 Medidas

A

400

450

500

550

600

15

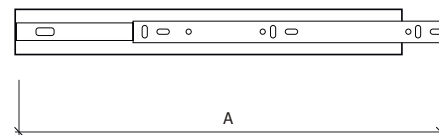

Extração total com amortecedor
 Full extraction with damper
 Extracción completa con amortiguador

Ref. 103BR NEW

Acabamento Finishing Acabado	Bronze Bronze Bronce
	50

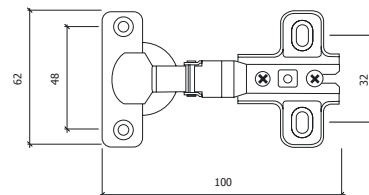

Ref. 103

Acabamento Finishing Acabado	Niquelado Nickel Plated Niquelado
	250

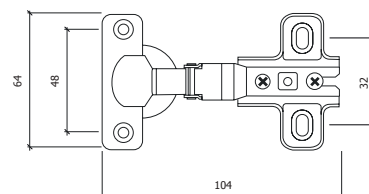

Recta
Insert
Recta

Ref. 403

Acabamento Finishing Acabado	Niquelado Nickel Plated Niquelado
	200

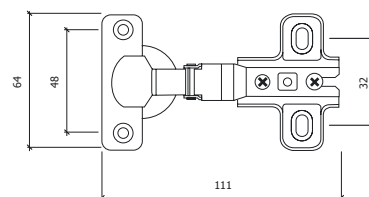

Recta
Insert
Recta

C/clique
W/click
C/clique

Ref. 503

Acabamento Finishing Acabado	Niquelado Nickel Plated Niquelado
	100

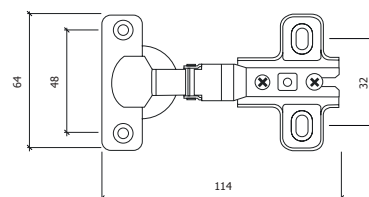

Recta
Insert
Recta

C/clique e amortecedor
W/click and damper
C/pestillo y con pistón

Tipo de abertura
Opening type
Tipo de apertura

Ref. 106BR NEW

Acabamento Finishing Acabado	Bronze Bronze Bronce	
	50	

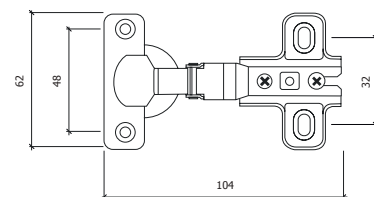

Ref. 106

Acabamento Finishing Acabado	Niquelado Nickel Plated Niquelado	
	250	

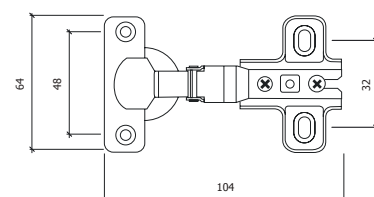

Meia Curva
Half Overlay
Acodada

Ref. 406

Acabamento Finishing Acabado	Niquelado Nickel Plated Niquelado	
	200	

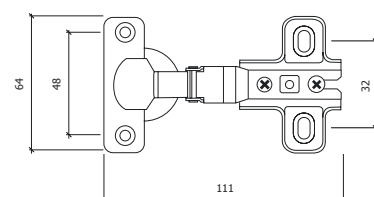

Meia Curva
Half Overlay
Acodada

C/clique
W/click
C/clique

Ref. 506

Acabamento Finishing Acabado	Niquelado Nickel Plated Niquelado	
	100	

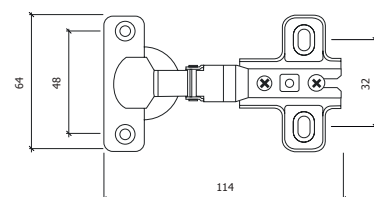

Meia Curva
Half Overlay
Acodada

C/clique e amortecedor
W/click and damper
C/pestillo y con pistón



Ref. 109

Acabamento
Finishing
Acabado

Niquelado
Nickel Plated
Niquelado



250

Curva Total
Overlay
Super Acodada

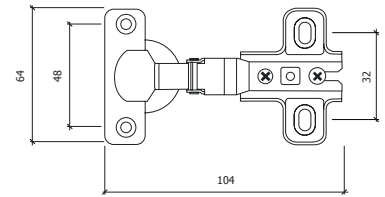

Ref. 409

Acabamento
Finishing
Acabado

Niquelado
Nickel Plated
Niquelado



200

Curva Total
Overlay
Super Acodada

C/clique
W/click
C/clique

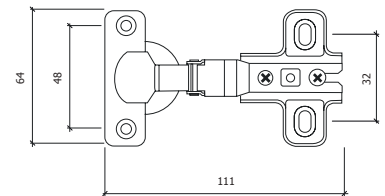

Ref. 509

Acabamento
Finishing
Acabado

Niquelado
Nickel Plated
Niquelado



100

Curva Total
Overlay
Super Acodada

C/clique e amortecedor
W/click and damper
C/pestillo y con pistón

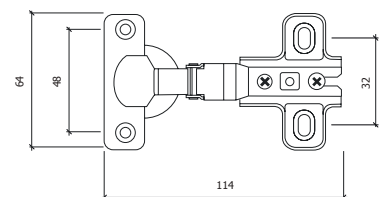

Tipo de abertura
Opening type
Tipo de abertura



Ref. 110

Acabamento
Finishing
Acabado

Niquelado
Nickel Plated
Niquelado

100

Compacta
Compact
Compacta

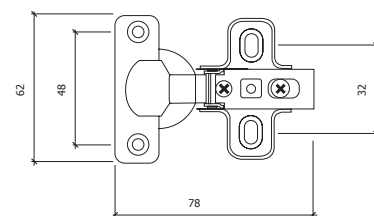

Ref. 400

Acabamento
Finishing
Acabado

Zincado
Zinc Plated
Zincado

100

Articulado
Articulated
Articulado

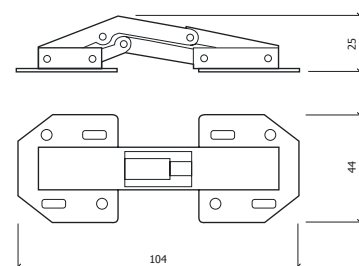

Ref. A666

10

Força 80N
Strength 80N
Fuerza 80N

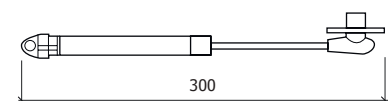

Ref. A858

10

Força 100N
Strength 100N
Fuerza 100N

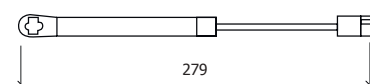

Ref. A110

Acabamento **Branco**  **Transparente** 
 Finishing White Transperent
 Acabado Blanco Transparente

 **1000**

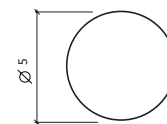

Ref. A124

Acabamento **Branco**  **Castanho** 
 Finishing White Brown
 Acabado Blanco Marrón

 **250**

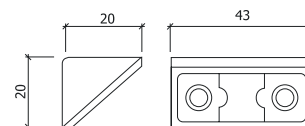

Ref. A126

Acabamento **Branco**  **Castanho** 
 Finishing White Brown
 Acabado Blanco Marrón

 **500**

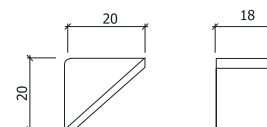

Ref. 1203

Acabamento **Castanho** 
 Finishing Brown
 Acabado Marrón

Medidas Measures Medidas	A
	20
	25
	30

 **100**

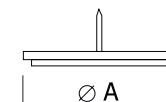

Ref. 13

Acabamento **Transparente** 
 Finishing Transparent
 Acabado Transparente

Medidas Measures Medidas	A	B
Ref. 1316	10	3
Ref. 1318	10	1,5
Ref. 1320	7	1,5

 **1000**

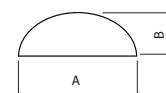
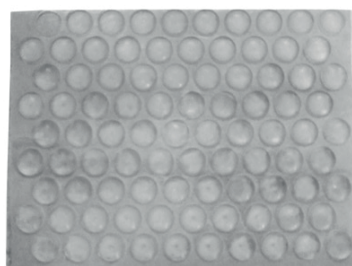

P19



FECHOS
BOLTS
CADENAS

Ref. 300

Acabamento Cromado Mate Cromado Latão Polido
 Finishing Matt Chrome Chrome Polished Brass
 Acabado Cromado Mate Cromado Latón Pulido



10

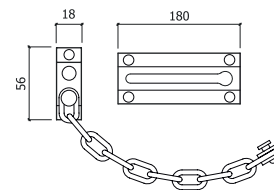

Ref. 301



Acabamento Bronze Níquel Mate Dourado
 Finishing Bronze Matt Nickel Golden
 Acabado Bronze Níquel Mate Dorado



10

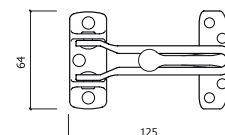

Ref. 605

Acabamento Níquel Mate
 Finishing Matt Nickel
 Acabado Níquel Mate



10

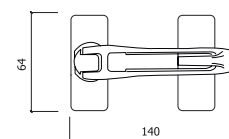

Ref. 609I

Acabamento Aço Inox Satinado
 Finishing Satin Stainless Steel
 Acabado Acero Inoxidable Satinado

Medidas Measures Medidas	A	B	C
	70	65	13
	85	65	13
	100	65	13



10

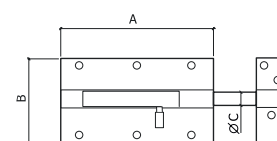

Cadeado não incluído
 Padlock not included
 Candado no incluido

Ref. 609



Acabamento
Finishing
Acabado

Aço Tratado
Hardened Steel
Acero Tratado

Medidas
Measures
Medidas

	A	B	C
	70	65	13
	85	65	13
	100	65	13
	120	65	13



10

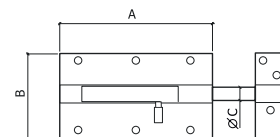

Ref. 610

Acabamento
Finishing
Acabado

Aço Tratado
Hardened Steel
Acero Tratado

Medidas
Measures
Medidas

	A	B	C
	200	65	10
	300	65	15
	400	65	15



10

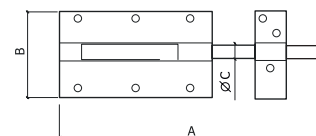

Ref. 105



Acabamento
Finishing
Acabado

Aço Inox Satinado
Satin Stainless Steel
Acero Inoxidable Satinado

Medidas
Measures
Medidas

	A	B	C
	100	35	8
	150	35	8
	200	35	8
	250	35	8
	300	35	8



20

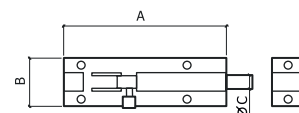

Ref. 107

Acabamento
Finishing
Acabado

Aço Inox Satinado
Satin Stainless Steel
Acero Inoxidable Satinado

Medidas
Measures
Medidas

	A	B	C
	50	27	6,5
	75	27	6,5
	100	27	6,5
	125	27	6,5



20

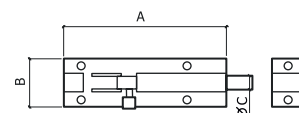

Ref. 616

Acabamento
Finishing
Acabado

Aço Inox Satinado
Satin Stainless Steel
Acero Inoxidable Satinado

Medidas Measures Medidas	A	B	C
	40	40	9
	40	50	9
	40	80	9



20

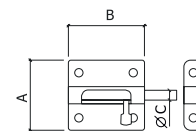
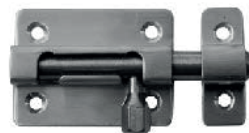

Ref. 1124

Acabamento
Finishing
Acabado

Latão Bronze
Brass Bronze
Latón Bronce

Latão Níquel Mate
Matt Nickel Brass
Latón Níquel Mate

Medidas Measures Medidas	A	B	C
2"	51	26	7
3"	76	26	7
4"	102	26	7
5"	127	26	7
6"	152	26	7
8"	203	26	7
10"	254	26	7



12

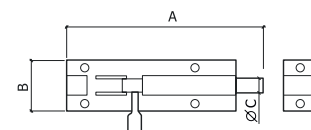

Acabamento
Finishing
Acabado

Latão Polido
Polished Brass
Latón Pulido

Medidas Measures Medidas	A	B	C
2"	51	26	7
3"	76	26	7
4"	102	26	7
5"	127	26	7
6"	152	26	7
8"	203	26	7



12

Ref. 620

Acabamento Finishing Acabado	Bronze Bronze Bronce		Níquel Mate Matt Nickel Níquel Mate	
---	-----------------------------------	--	--	--

Medidas Measures Medidas	A	B
	30	42
	40	55
	20	

Acabamento Finishing Acabado	Latonado Brass Plated Latonado	
---	---	--

Medidas Measures Medidas	A	B
	30	42
	40	55
	20	

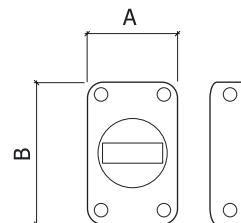

Ref. 900



Acabamento Finishing Acabado	Níquel Mate Matt Nickel Níquel Mate	
---	--	--

Medidas Measures Medidas	A	B	ØC
4"	102	15x15	9
6"	150	15x15	9
8"	203	15x15	9
	6		

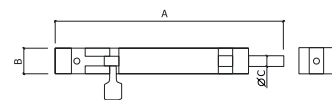

Ref. 384

Acabamento Finishing Acabado	Latonado Brass Plated Latonado		Níquel Mate Matt Nickel Níquel Mate	
---	---	--	--	--

Medidas Measures Medidas	A	B	ØC
	30	33	6,5
	40	40	7,5
	50	47	9
	60	49	9
	24		

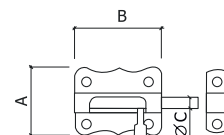

Ref. 401

Acabamento
Finishing
Acabado

Aço Inox Satinado
Satin Stainless Steel
Acero Inoxidable Satinado

Medidas Measures Medidas	A	B	C
	160	16	8
	200	16	8
	250	16	8
	300	16	8

20

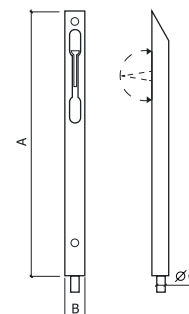

Ref. 430

Acabamento
Finishing
Acabado

Zincado
Zinc
Zincado

Zincado Amarelo
Yellow Zinc
Zincado Amarillo

Bronze
Bronze
Bronze

100

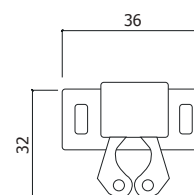

Ref. 101

Acabamento
Finishing
Acabado

Branco
White
Blanco

Castanho
Brown
Marrón

Medidas Measures Medidas	A	B
	46	15

100

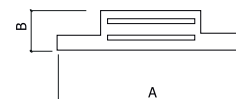

Ref. 102



Acabamento
Finishing
Acabado

Branco
White
Blanco

Castanho
Brown
Marrón

Medidas Measures Medidas	A	B
	60	20

100

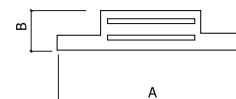

Ref. 1043

Acabamento Finishing Acabado	Cromado Chrome Cromado	
---	-------------------------------------	--

Medidas Measures Medidas	A
	43
	50
	60
	50

Acabamento Finishing Acabado	Latão Brass Latón	
---	--------------------------------	--

Medidas Measures Medidas	A
	43
	50
	60
	50

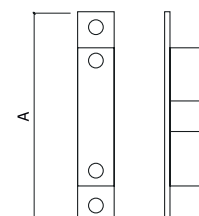

Ref. 306C

Acabamento Finishing Acabado	Branco White Blanco		Castanho Brown Marrón	
---	----------------------------------	--	------------------------------------	--

	50
--	-----------

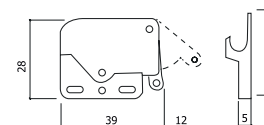





P20

**VEDA PORTAS
DRAUGHT EXCLUDERS
BURLETES**

Ref. D28

Acabamento **Anodizado F6 (cor inox)**
 Finishing F6 Anodized (inox color)
 Acabado Anodizado F6 (cor inox)



Acabamento **Anodizado Mate**
 Finishing Matt Anodized
 Acabado Anodizado Mate



Acabamento **Anodizado Dourado**
 Finishing Golden Anodized
 Acabado Anodizado Dourado



Acabamento **Anodizado Bronze**
 Finishing Bronze Anodized
 Acabado Anodizado Bronze



Acabamento **Lacado Branco (RAL9110)**
 Finishing White Lacquered (RAL9110)
 Acabado Lacado Branco (RAL9110)



Acabamento **Lacado Preto (RAL9005)**
 Finishing Black Lacquered (RAL9005)
 Acabado Lacado Negro (RAL9005)



Acabamento **Lacado Castanho (RAL8014)**
 Finishing Brown Lacquered (RAL8014)
 Acabado Lacado Marrón (RAL8014)



Acabamento **Lacado Verde (RAL6005)**
 Finishing Green Lacquered (RAL6005)
 Acabado Lacado Verde (RAL6005)



Acabamento **Revestido Carvalho**
 Finishing Lined Oak
 Acabado Forrado Roble



Acabamento **Revestido Mogno**
 Finishing Lined Mahogany
 Acabado Forrado Caoba



10

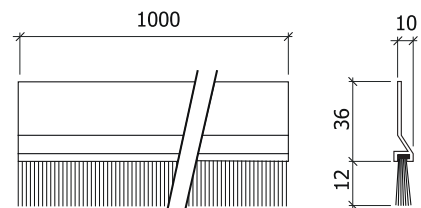

Alumínio
 Aluminum
 Aluminio

Veda Portas c/pelúcia
 Draught excluder w/brush
 Burlete c/cepillo

Ref. D29

Acabamento **Anodizado F6 (cor inox)**
 Finishing F6 Anodized (inox color)
 Acabado Anodizado F6 (cor inox)



Acabamento **Anodizado Mate**
 Finishing Matt Anodized
 Acabado Anodizado Mate



Acabamento **Anodizado Dourado**
 Finishing Golden Anodized
 Acabado Anodizado Dourado



Acabamento **Anodizado Bronze**
 Finishing Bronze Anodized
 Acabado Anodizado Bronze



Acabamento **Lacado Branco (RAL9110)**
 Finishing White Lacquered (RAL9110)
 Acabado Lacado Branco (RAL9110)



Acabamento **Lacado Preto (RAL9005)**
 Finishing Black Lacquered (RAL9005)
 Acabado Lacado Negro (RAL9005)



Acabamento **Lacado Castanho (RAL8014)**
 Finishing Brown Lacquered (RAL8014)
 Acabado Lacado Marrón (RAL8014)



Acabamento **Lacado Verde (RAL6005)**
 Finishing Green Lacquered (RAL6005)
 Acabado Lacado Verde (RAL6005)



Acabamento **Revestido Carvalho**
 Finishing Lined Oak
 Acabado Forrado Roble



Acabamento **Revestido Mogno**
 Finishing Lined Mahogany
 Acabado Forrado Caoba

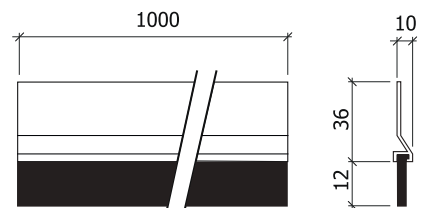

Alumínio
 Aluminum
 Aluminio

Veda Portas c/borracha
 Draught excluder w/rubber
 Burlete c/goma



10

Ref. 300

Acabamento **Prata**
Finishing Silver
Acabado Plata



10

Acabamento **Mogno**
Finishing Mahogany
Acabado Caoba



10

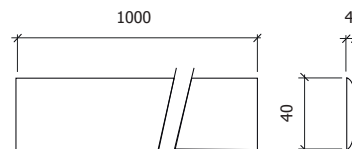

A close-up photograph of the casters on an office chair. The casters are black and mounted on a metal frame. The chair is on a light-colored wooden floor. The image is split vertically by a semi-transparent grey line.

P21

RODAS
WHEELS
RUEDAS

Ref. 44S

NEW

Acabamento
Finishing
Acabado

Nylon
Nylon
Nylon

Medidas Measures Medidas	A	B	C	DxE	Max
	40	54	38	38x38	20
	50	65	45	38x38	25
	40				

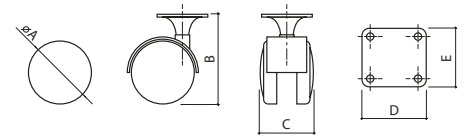

Ref. 44T

NEW

Acabamento
Finishing
Acabado

Nylon
Nylon
Nylon

Medidas Measures Medidas	A	B	C	DxE	Max
	40	54	38	38x38	20
	50	65	45	38x38	25
	40				

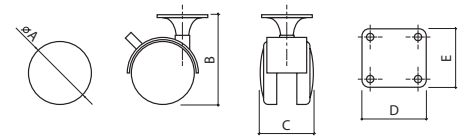

Ref. 45S

NEW

Acabamento
Finishing
Acabado

Nylon
Nylon
Nylon

Medidas Measures Medidas	A	B	C	DxE	Max
	40	54	38	8x15	20
	50	65	45	10x15	25
	40				

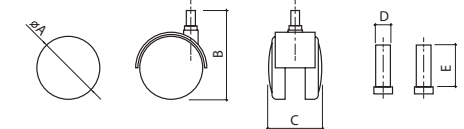

Ref. 45T

NEW

Acabamento
Finishing
Acabado

Nylon
Nylon
Nylon

Medidas Measures Medidas	A	B	C	DxE	Max
	40	54	38	8x15	20
	50	65	45	10x15	25
	40				

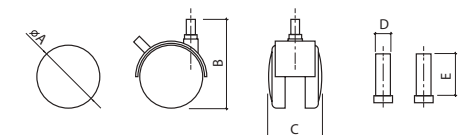

Ref. 45P

NEW

Acabamento
Finishing
Acabado

Nylon
Nylon
Nylon

Medidas Measures Medidas	A	B	C	DxE	Max
	40	54	38	11x22	20
	50	65	45	11x22	25
	40				

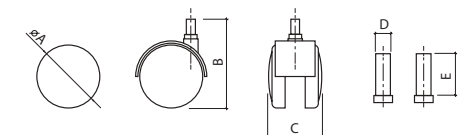

Ref. 23NF4

NEW

Acabamento
Finishing
Acabado

Nylon
Nylon
Nylon

Medidas Measures Medidas	A	B	C	DxE	Max
	40	54	17	45x40	20
	50	65	22	58x48	40

40

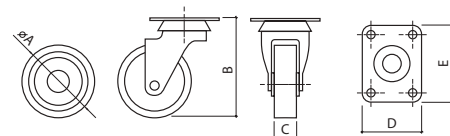

Ref. 23NFX

NEW

Acabamento
Finishing
Acabado

Nylon
Nylon
Nylon

Medidas Measures Medidas	A	B	C	DxE	Max
	40	54	17	45x40	20
	50	65	22	58x48	40

40

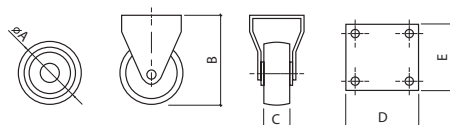

Ref. 23NF1

NEW

Acabamento
Finishing
Acabado

Nylon
Nylon
Nylon

Medidas Measures Medidas	A	B	C	D	Max
	40	54	17	8	20
	50	65	22	8	40

40

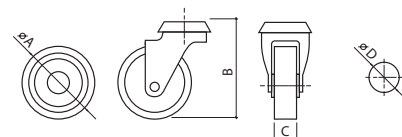

Ref. 51NF4

NEW

Acabamento
Finishing
Acabado

Nylon
Nylon
Nylon

Medidas Measures Medidas	A	B	C	DxE	Max
	80	104	24	60x60	60
	100	121	24	60x60	70

4

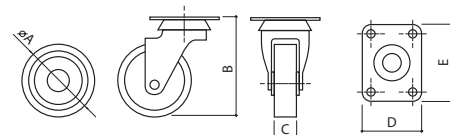

Ref. 51NT4

NEW

Acabamento
Finishing
Acabado

Nylon
Nylon
Nylon

Medidas Measures Medidas	A	B	C	DxE	Max
	80	104	24	60x60	60
	100	121	24	60x60	70

4

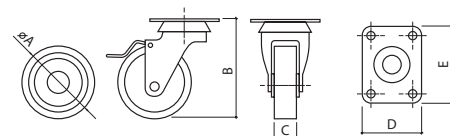

Ref. 51NFX

NEW

Acabamento
Finishing
Acabado

Nylon
Nylon
Nylon

Medidas Measures Medidas	A	B	C	DxE	Max
	80	104	24	60x60	60
	100	121	24	60x60	70
	4				

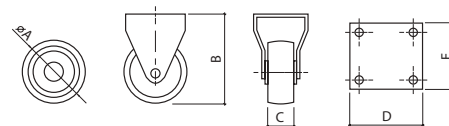

Ref. 23BF4

NEW

Acabamento
Finishing
Acabado

Borracha
Rubber
Goma

Medidas Measures Medidas	A	B	C	DxE	Max	
	40	40	54	17	45x40	20
	40	50	65	22	58x48	25
	24	65	84	23	65x54	30

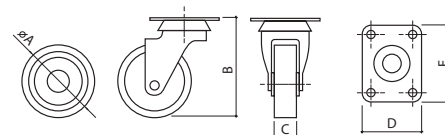

Ref. 23BF1

NEW

Acabamento
Finishing
Acabado

Borracha
Rubber
Goma

Medidas Measures Medidas	A	B	C	D	Max	
	40	40	54	17	8	20
	40	50	65	22	8	25
	24	65	84	23	8	30

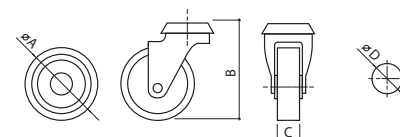

Ref. 23BFX

NEW

Acabamento
Finishing
Acabado

Borracha
Rubber
Goma

Medidas Measures Medidas	A	B	C	DxE	Max	
	40	40	54	17	45x40	20
	40	50	65	22	58x48	25
	24	65	84	23	65x54	30

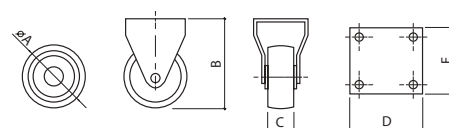

Ref. 48BF4

NEW

Acabamento
Finishing
Acabado

Borracha
Rubber
Goma

Medidas Measures Medidas	A	B	C	DxE	Max	
	8	80	108	24	104x80	60
	4	100	128	27	104x80	80
	4	125	155	36	104x80	100

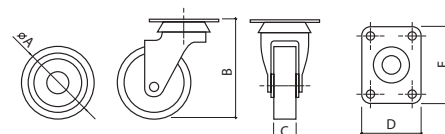

Ref. 48BT4

NEW

Acabamento
Finishing
Acabado

Borracha
Rubber
Goma

Medidas Measures Medidas	A	B	C	DxE	Max
8	80	108	24	104x80	60
4	100	128	27	104x80	80
4	125	155	36	104x80	100

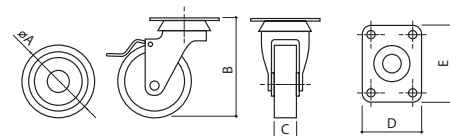

Ref. 48BFX

NEW

Acabamento
Finishing
Acabado

Borracha
Rubber
Goma

Medidas Measures Medidas	A	B	C	DxE	Max
8	80	108	24	104x80	60
4	100	128	27	104x80	80
4	125	155	36	104x80	100

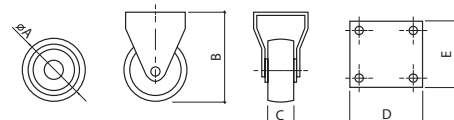

Ref. 11PF4

NEW

Acabamento
Finishing
Acabado

Poliuretano
Polyurethane
Poliuterano

Medidas Measures Medidas	A	B	C	DxE	Max
	100	130	32	102x84	80
	125	155	32	102x84	100
			4		

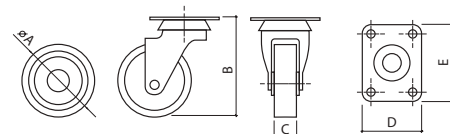

Ref. 11PT4

NEW

Acabamento
Finishing
Acabado

Poliuretano
Polyurethane
Poliuterano

Medidas Measures Medidas	A	B	C	DxE	Max
	100	130	32	102x84	80
	125	155	32	102x84	100
			4		

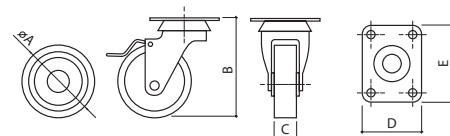

Ref. 11PF1

Acabamento
Finishing
Acabado

Poliuretano
Polyurethane
Poliuterano

Medidas Measures Medidas	A	B	C	D	Max
	100	128	32	12,5	80
	125	152	32	12,5	100
			4		

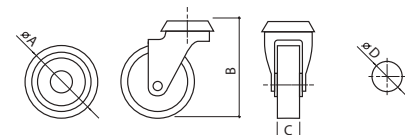

Ref. 11PT1

NEW

Acabamento
Finishing
Acabado

Poliuretano
Polyurethane
Poliuterano

Medidas Measures Medidas	A	B	C	D	Max
	100	128	32	12,5	80
	125	152	32	12,5	100



4

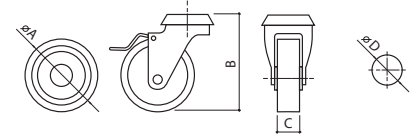

Ref. 11FX

NEW

Acabamento
Finishing
Acabado

Poliuretano
Polyurethane
Poliuterano

Medidas Measures Medidas	A	B	C	DxE	Max
	100	130	32	102x84	80
	125	155	32	102x84	100



4

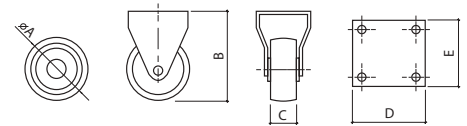

Ref. 51TF4

NEW

Acabamento
Finishing
Acabado

Borracha Termoplástica
Thermoplastic Rubber
Goma Termoplástico

Medidas Measures Medidas	A	B	C	DxE	Max
24	50	72	19	60X60	38
16	60	82	23	60X60	50
8	80	104	24	60X60	60
6	100	121	24	60X60	70

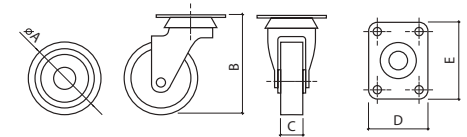

Ref. 51TFX

NEW

Acabamento
Finishing
Acabado

Borracha Termoplástica
Thermoplastic Rubber
Goma Termoplástico

Medidas Measures Medidas	A	B	C	DxE	Max
24	50	72	19	60X60	38
16	60	82	23	60X60	50
8	80	104	24	60X60	60
6	100	121	24	60X60	70

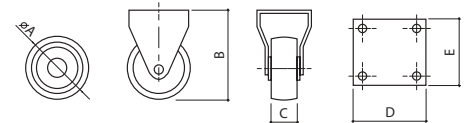

Ref. 51TT4

NEW

Acabamento
Finishing
Acabado

Borracha Termoplástica
Thermoplastic Rubber
Goma Termoplástico

Medidas Measures Medidas	A	B	C	DxE	Max
24	50	72	19	60x60	38
16	60	82	23	60x60	50
8	80	104	24	60x60	60
6	100	121	24	60x60	70

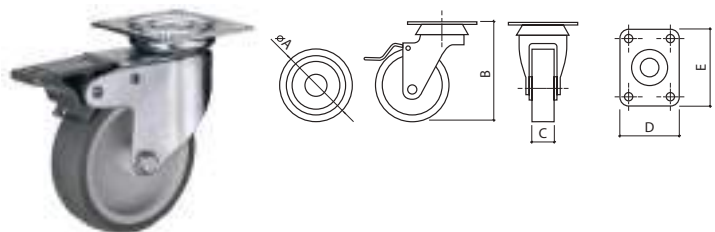

Ref. 51FT1

NEW

Acabamento
Finishing
Acabado

Borracha Termoplástica
Thermoplastic Rubber
Goma Termoplástico

Medidas Measures Medidas	A	B	C	D	Max
24	50	72	19	10,3	38
16	60	82	23	10,3	50
8	80	104	24	10,3	60
6	100	121	24	10,3	70

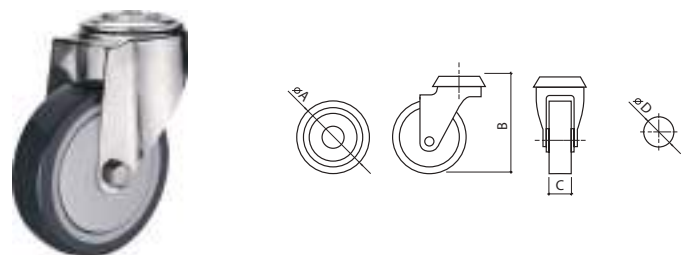

Ref. 51TT1

NEW

Acabamento
Finishing
Acabado

Borracha Termoplástica
Thermoplastic Rubber
Goma Termoplástico

Medidas Measures Medidas	A	B	C	D	Max
24	50	72	19	10,3	38
16	60	82	23	10,3	50
8	80	104	24	10,3	60
6	100	121	24	10,3	70

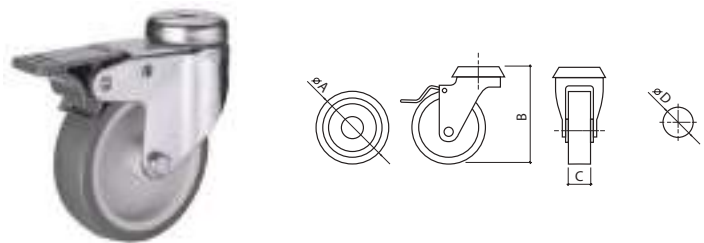





P22

**CANTONEIRAS
BRACKETS
PALOMILLAS**

Ref. 1014

Acabamento
Finishing
Acabado

Branco
White
Blanco



Medidas
Measures
Medidas

	A	B
	125	100
	150	125
	200	150
	250	200
	300	250
	350	300
	400	350
	20	

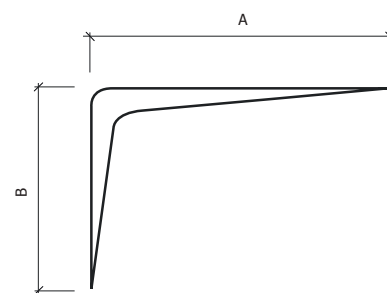

Ref. C

Acabamento
Finishing
Acabado

Branco
White
Blanco



Medidas
Measures
Medidas

	A	B
Ref. C2015	200	150
Ref. C3020	300	200
Ref. C4025	400	250
Ref. C5033	500	330
Ref. C6040	600	400
	20	

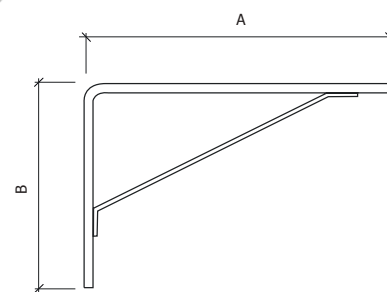

P23

13

**CABIDES
HANGERS
COLGADORES**

12

10

11



Ref. 620

Acabamento Finishing Acabado	Alumínio F6 (cor inox) F6 Aluminium (inox color) Alumínio F6 (cor inox)	Alumínio Bronze Bronze Aluminium Bronce Alumínio	Alumínio Dourado Golden Aluminium Alumínio Dourado
---	--	---	---



24

Acabamento Finishing Acabado	Alumínio Mate Aluminium Matt Alumínio Mate	Alumínio Lacado Branco Aluminium White Lacquered Alumínio Lacado Blanco
---	---	--



24

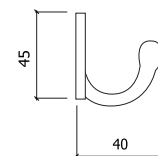

Ref. 623

Acabamento Finishing Acabado	Alumínio F6 (cor inox) F6 Aluminium (inox color) Alumínio F6 (cor inox)	Alumínio Bronze Bronze Aluminium Bronce Alumínio	Alumínio Dourado Golden Aluminium Alumínio Dourado
---	--	---	---



24

Acabamento Finishing Acabado	Alumínio Mate Aluminium Matt Alumínio Mate	Alumínio Lacado Branco Aluminium White Lacquered Alumínio Lacado Blanco
---	---	--



24

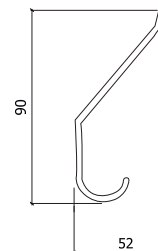

Ref. 5028

Acabamento Finishing Acabado	Alumínio F6 (cor inox) F6 Aluminium (inox color) Alumínio F6 (cor inox)	Alumínio Bronze Bronze Aluminium Bronce Alumínio
---	--	---



12

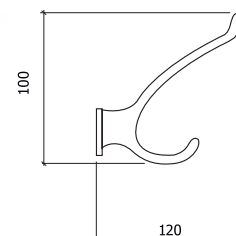

Ref. 5035



Acabamento Finishing Acabado	Alumínio Mate Aluminium Matt Alumínio Mate
---	---



6

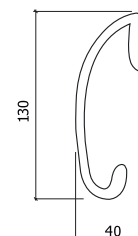

Ref. 2207

Acabamento **Branco**
 Finishing White
 Acabado Blanco



25 (Blister 2Pcs)

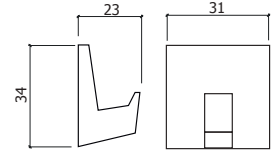

Ref. 2208

Acabamento **Transparente**
 Finishing Transperent
 Acabado Transparente



25 (Blister 2Pcs)

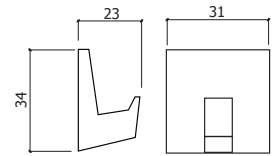

Ref. 2216

Acabamento **Branco**
 Finishing White
 Acabado Blanco



25 (Blister 2Pcs)

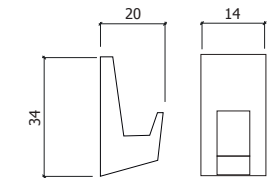

Ref. 2218

Acabamento **Branco**
 Finishing White
 Acabado Blanco



25 (Blister 2Pcs)

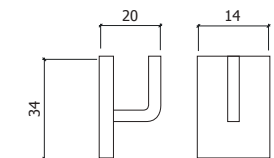

Ref. 2220

Acabamento **Branco**
 Finishing White
 Acabado Blanco



25 (Blister 2Pcs)

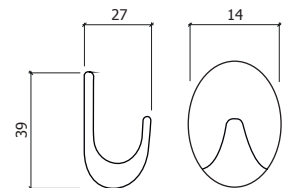

Ref. 2217

Acabamento **Branco**
 Finishing White
 Acabado Blanco



25 (Blister 2Pcs)

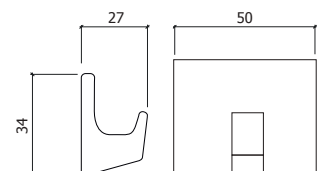



P24

VENTILADORES

VENTS

REJILLAS

Ref. 700

Acabamento
Finishing
Acabado

Branco
White
Blanco

Medidas Measures <i>Medidas</i>	A	B
Ref. 703	150	75
Ref. 704	225	75
Ref. 705	225	150
	20	

Ajustável
Adjustable
Ajustable

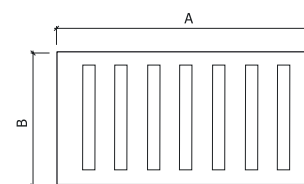
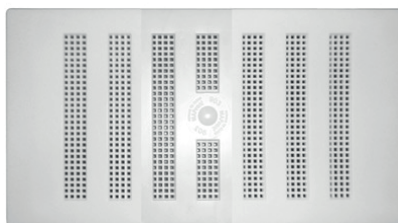

Ref. 710

Acabamento
Finishing
Acabado

Branco
White
Blanco

Medidas Measures <i>Medidas</i>	A	B
Ref. 713	150	75
Ref. 714	225	75
Ref. 715	225	150
	10	

Acabamento
Finishing
Acabado

Castanho
Brown
Marrón

Medidas Measures <i>Medidas</i>	A	B
Ref. 735	225	75
Ref. 736	225	150
	10	

Ajustável
Adjustable
Ajustable

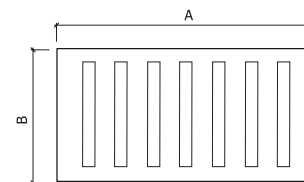
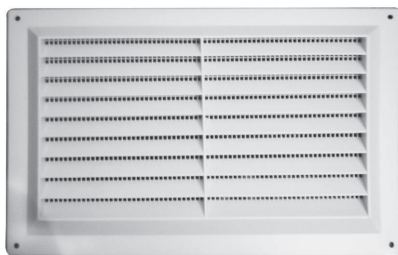

Ref. 788

Acabamento
Finishing
Acabado

Prata
Silver
Plata

Medidas Measures <i>Medidas</i>	A	B
	150	150
	10	

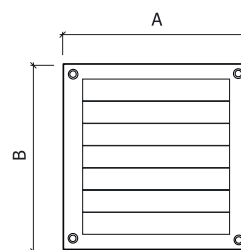

Ref. 200

Acabamento
Finishing
Acabado

Prata
Silver
Plata



Medidas Measures Medidas	A	B
	200	100
	150	150
	300	150
	200	200

	20
--	----

Acabamento
Finishing
Acabado

Branco
White
Blanco



Medidas Measures Medidas	A	B
	200	100
	150	150
	300	150
	200	200

	20
---	----

Acabamento
Finishing
Acabado

Madeira Faia
Beech Wood
Madera Haya



Medidas Measures Medidas	A	B
	200	200

	20
--	----

Acabamento
Finishing
Acabado

Madeira Wengué
Wenge Wood
Madera Wengué



Medidas Measures Medidas	A	B
	200	200
	300	150

	20
--	----

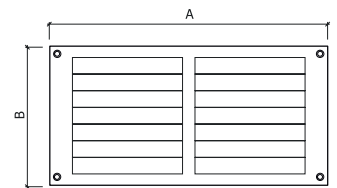
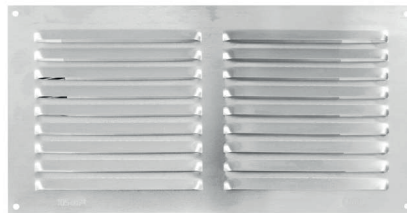

Ref. 275

Acabamento
Finishing
Acabado

Aço Inox Satinado
Satin Stainless Steel
Acero Inoxidable Satinado



Medidas Measures Medidas	A	B	C
	60	60	3
	150	150	3
	200	60	3
	200	80	3
	200	150	3
	330	150	3

	10
--	----

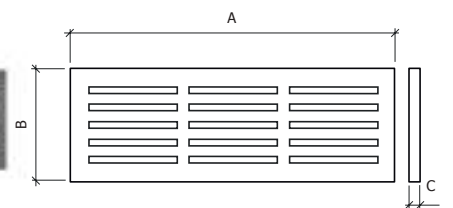
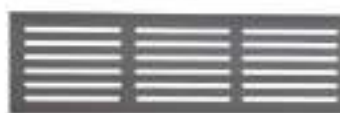

P25

Correio

CAIXAS DE CORREIO

MAIL BOXES

CAJAS DE CORREO

Ref. E5333

NEW

Acabamento
Finishing
Acabado

Verde
Green
Verde



1



Ref. E5331

NEW

Acabamento
Finishing
Acabado

Branco
White
Blanco



1

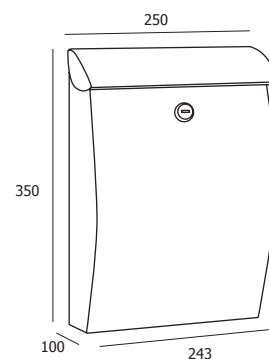

Ref. E5334

NEW

Acabamento
Finishing
Acabado

Preto
Black
Negro



1



Ref. E5701

Acabamento
Finishing
Acabado

Branco
White
Blanco



1

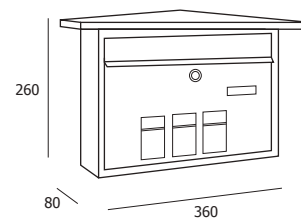

Ref. E5707

Acabamento **Aço Inox Satinado**
 Finishing Satin Stainless Steel
 Acabado Acero Inoxidable Satinado



1

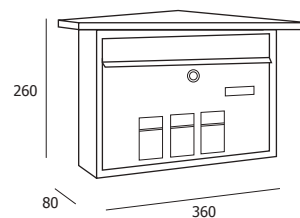

Ref. E6721

NEW

Acabamento **Branco**
 Finishing White
 Acabado Blanco



1

Inclui pack de números em vinil
 Includes pack of numbers in vinyl
 Incluye paquete de números en vinil

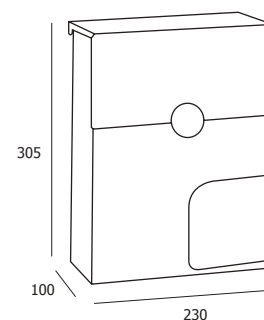

Ref. E6724

NEW

Acabamento **Preto**
 Finishing Black
 Acabado Negro



1

Inclui pack de números em vinil
 Includes pack of numbers in vinyl
 Incluye paquete de números en vinil



Ref. PLD-07

NEW

Acabamento **Aço Inox Satinado**
 Finishing Satin Stainless Steel
 Acabado Acero Inoxidable Satinado



1

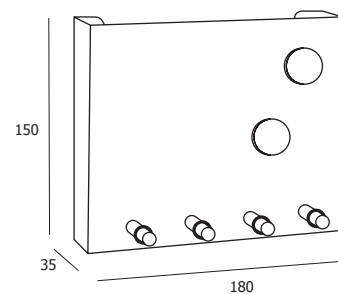

Ref. PLL20

Acabamento Finishing Acabado				Prata Silver Plata
Medidas Measures Medidas	A	B	C	
	200	160	60	
	1			

Armário de 20 chaves
20-key locker
Armario de 20 llaves



Ref. PLL40

Acabamento Finishing Acabado				Prata Silver Plata
Medidas Measures Medidas	A	B	C	
	200	160	80	
	1			

Armário de 40 chaves
40-key locker
Armario de 40 llaves



Ref. PLL60

Acabamento Finishing Acabado				Prata Silver Plata
Medidas Measures Medidas	A	B	C	
	250	180	80	
	1			

Armário de 60 chaves
60-key locker
Armario de 60 llaves

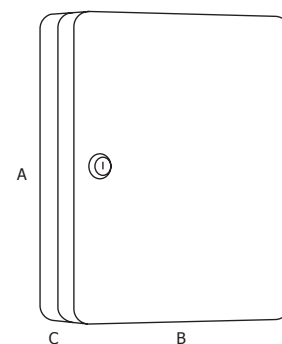

Ref. PLL90

Acabamento Finishing Acabado				Prata Silver Plata
Medidas Measures Medidas	A	B	C	
	300	240	80	
	1			

Armário de 90 chaves
90-key locker
Armario de 90 llaves





P26

SERRALHARIA

LOCKSMITH

CERRAJERIA

Ref. AV

Acabamento
Finishing
Acabado

Galvanizado
Zinc Plated
Galvanizado

Medidas Measures Medidas	A	B	C	D	E	F	Max
Ref. 80V	80	20	33	110	135	14	600
Ref. 100V	100	21	33	130	155	14,5	600
Ref. 120V	120	24	33	155	185	15	600



8

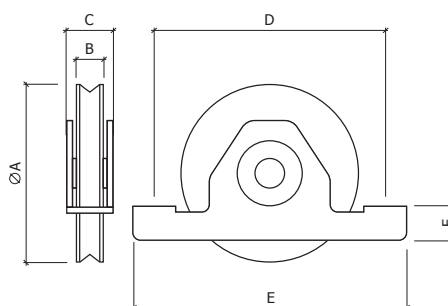

Ref. V

Acabamento
Finishing
Acabado

Galvanizado
Zinc Plated
Galvanizado

Medidas Measures Medidas	A	B
Ref. 60V	60	17
Ref. 80V	80	19
Ref. 100V	100	22
Ref. 120V	120	24



8

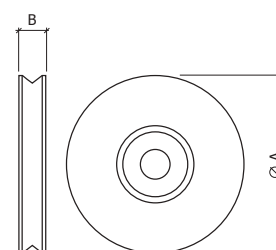

Ref. R

Acabamento
Finishing
Acabado

Nylon/ Zincado
Nylon/ Zinc
Nylon/ Zinc

Medidas Measures Medidas	A	B
Ref. R25	25	62
Ref. R30	30	73
Ref. R40	40	73



25

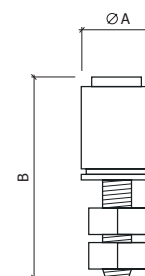

Ref. OLHAL

Acabamento
Finishing
Acabado

Ferro
Iron
Hierro

Medidas Measures Medidas	A " mm	€
Ref. 104	1/4" 6,35	0,40
Ref. 516	5/16" 8	0,42
Ref. 308	3/8" 9,5	0,63
Ref. 408	4/8" 12,7	0,84
Ref. 508	5/8" 16	1,95

25

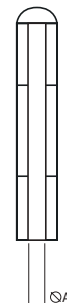

Ref. OLHALT

Acabamento
Finishing
Acabado

Ferro
Iron
Hierro

Medidas Measures Medidas	A	B	C	€
Ref. 6411	64	11	6	0,69
Ref. 7611	76	11	6	0,88
Ref. 7615	76	15	6	1,07
Ref. 8015	80	15	8	1,09
Ref. 8018	80	18	9	1,39
Ref. 9018	90	18	9	1,52
Ref. 10020	100	20	11	2,08
Ref. 12020	120	20	20	2,48

25

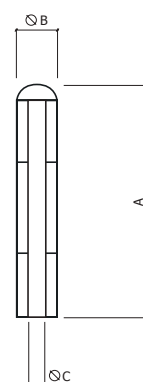

Ref. OLHALTI

Acabamento
Finishing
Acabado

Aço Inox
Stainless Steel
Acero Inoxidable

Medidas Measures Medidas	A	B	C	€
Ref. 6411I	64	11	6	2,86
Ref. 7611I	76	11	6	3,20
Ref. 8015I	80	15	8	4,08
Ref. 8018I	80	18	9	4,48
Ref. 9018I	90	18	9	6,27
Ref. 10020I	100	20	11	8,70
Ref. 12020I	120	20	20	9,48

25

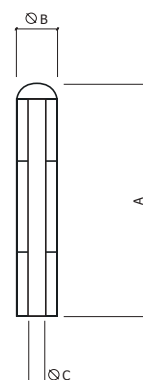

Ref. FECHO

Acabamento
Finishing
Acabado

Ferro
Iron
Hierro

Medidas Measures Medidas	A	B
	" mm	"-P mm
Ref. 5163	5/16" 8	3" 76
Ref. 5164	5/16" 8	3,5" 89
Ref. 5165	5/16" 8	1/2P 115
Ref. 51634	5/16" 8	3/4P 171
Ref. 5166	5/16" 8	1P 230
Ref. 5167	5/16" 8	1,5P 343
Ref. 3812	3/8" 10	1/2P 115
Ref. 3834	3/8" 10	3/4P 171
Ref. 3810	3/8" 10	1P 230
Ref. 4834	4/8" 13	3/4P 171
Ref. 4810	4/8" 13	1P 230
Ref. 4815	4/8" 13	1,5P 343
Ref. 4820	4/8" 13	2P 457
Ref. 4825	4/8" 13	2,5P 572

12

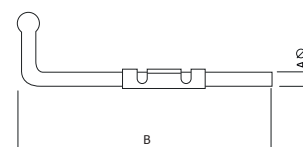

Ref. FECHOI

Acabamento
Finishing
Acabado

Aço Inox
Stainless Steel
Acero Inoxidable

Medidas Measures Medidas	A	B
	" mm	" mm
Ref. 51631	5/16" 8	3" 76
Ref. 5165	5/16" 8	1/2P 115
Ref. 51634	5/16" 8	3/4P" 171
Ref. 3810	3/8" 10	1P 230
Ref. 4810	4/8" 13	1,5P 343

12

A close-up photograph of several white roller shutter slats. The slats are arranged in a row, overlapping each other. The lighting is soft, highlighting the texture and the curved edges of the slats. The background is dark, making the white slats stand out.

P27

GAMA DE ESTORES
ROLLER SHUTTERS
GAMA DE PERSIANAS

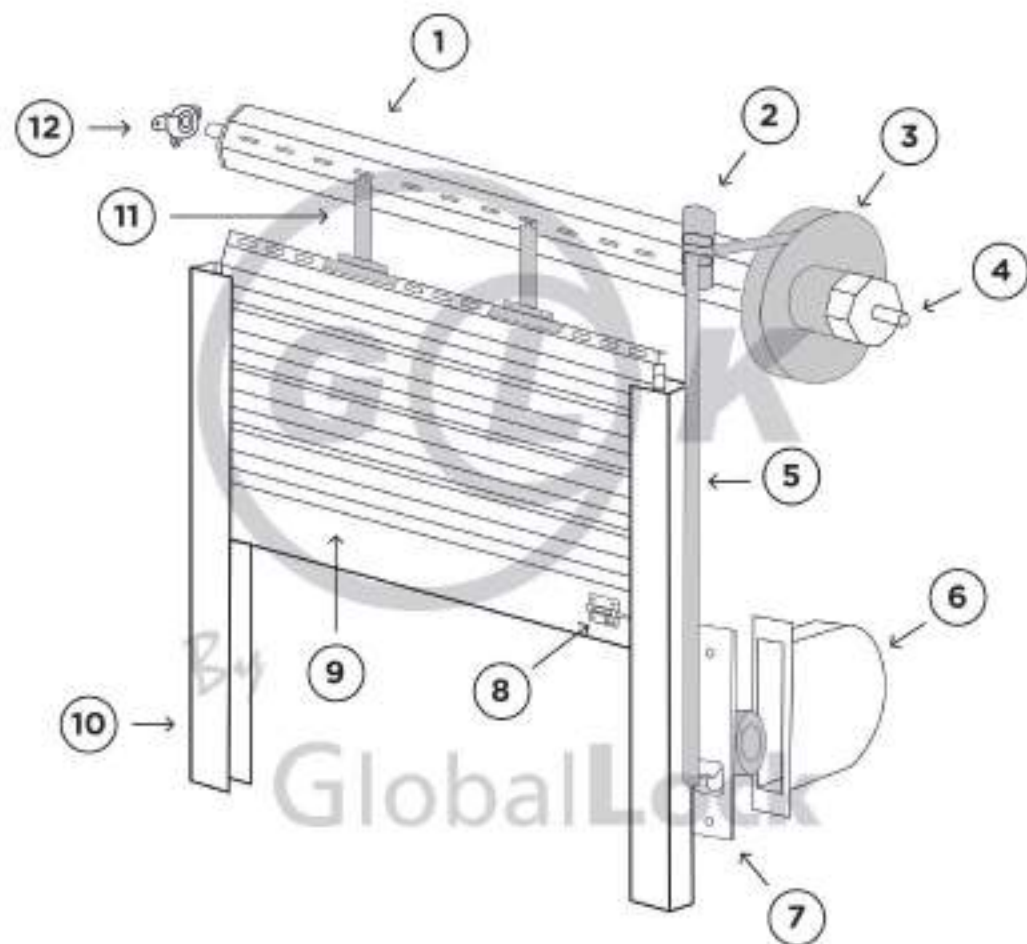

<p>1 - Tubo do rolo</p>  <p>GL50</p>	<p>2 - Passante</p>  <p>GL31</p>	<p>3 - Pórtula</p>  <p>GL16 / GL19 / GL21</p>	<p>4 - Tapa para tubo do rolo</p>  <p>GL29</p>	<p>5 - Fio de cordão</p> 	<p>6 - Caixa do cordão</p>  <p>GL18</p>
<p>7 - Braço lateral do eixo</p>  <p>GL27</p>	<p>8 - Braço lateral do eixo</p>  <p>GL28</p>	<p>9 - Lâmina</p>  <p>GL09</p>	<p>10 - Caixa lateral</p>  <p>GL26</p>	<p>11 - Regua do eixo</p> 	<p>12 - Caixa do eixo</p>  <p>GL25</p>
<p>11 - Tábua de ligação</p>  <p>GL738 / GL740</p>	<p>12 - Suportes</p>  <p>GL20</p>	<p>12 - Suportes</p>  <p>GL76</p>	<p>12 - Suportes do eixo</p>  <p>GL23 - Paredão</p>	<p>12 - Suportes do eixo</p>  <p>GL22 - Tapa</p>	<p>12 - Suportes do eixo</p>  <p>GL21 - Paredão</p>

Ref. GL39

Acabamento Finishing Acabado	PVC PVC PVC	<input type="checkbox"/>
---	-------------------	--------------------------

Medidas Measures Medidas	A
---------------------------------------	---

Ref. GL3910	1mt.
--------------------	-------------

Ref. GL3915	1,5mt.
--------------------	---------------

Ref. GL3920	2mt.
--------------------	-------------

	10
--	----

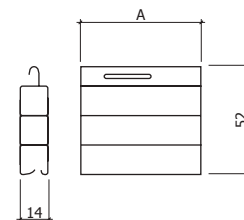

Ref. GL52

Acabamento Finishing Acabado	PVC PVC PVC	<input type="checkbox"/>
---	-------------------	--------------------------

Medidas Measures Medidas	A
---------------------------------------	---

Ref. GL5210	1mt.
--------------------	-------------

Ref. GL5215	1,5mt.
--------------------	---------------

Ref. GL5220	2mt.
--------------------	-------------

	10
--	----

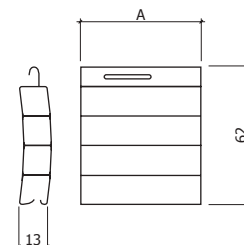

Ref. GLT39/52

Acabamento Finishing Acabado	PVC PVC PVC	<input type="checkbox"/>
---	-------------------	--------------------------

Medidas Measures Medidas	A
---------------------------------------	---

Ref. GLT3910	1mt.
---------------------	-------------

Ref. GLT3915	1,5mt.
---------------------	---------------

Ref. GLT3920	2mt.
---------------------	-------------

	10
--	----

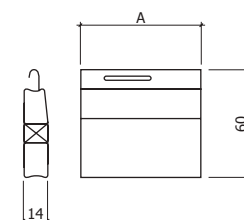

Ref. GL3915.12

Medidas Measures Medidas	Altura Height Altura	Largura Width Ancho
Ref. GL3915.12	1,0mt.	1,5mt.
	1 K.	

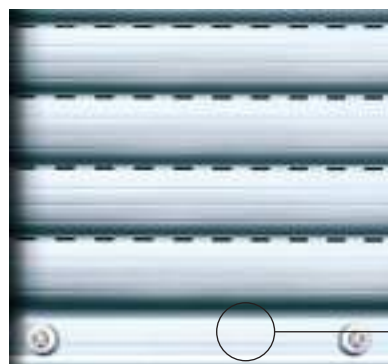

Este conjunto contém réguas de estore para uma janela até 1,0m de altura e 1,5m de largura. Está incluída a régua terminal (GLT3915) onde se fixam os batentes (não incluídos)



This set contains blinds for a window up to 1.0m of height and 1.5m of width. The terminal strip is included (GLT3915) where the stops are fixed (not included)

Este conjunto contiene lamas de persianas para una ventana de hasta 1,0m de altura y 1,5m de ancho. Se incluye la lama terminal (GLT3915) donde se fijan los topes (no incluidas)

Ref. GL5215.12

Medidas Measures Medidas	Altura Height Altura	Largura Width Ancho
Ref. GL5215.12	1mt.	1,5mt.
	1 K.	

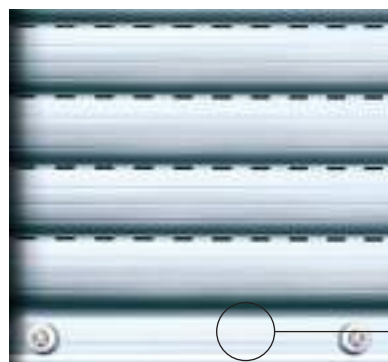

Este conjunto contém réguas de estore para uma janela até 1,0m de altura e 1,5m de largura. Está incluída a régua terminal (GLT3915) onde se fixam os batentes (não incluídos)



This set contains blinds for a window up to 1.0m of height and 1.5m of width. The terminal strip is included (GLT3915) where the stops are fixed (not included)

Este conjunto contiene lamas de persianas para una ventana de hasta 1,0m de altura y 1,5m de ancho. Se incluye la lama terminal (GLT3915) donde se fijan los topes (no incluidas)

Ref. GL45

Acabamento Finishing Acabado	Alumínio (RAL9010) Aluminium (RAL9010) Aluminio (RAL9010)	Alumínio (RAL7011) Aluminium (RAL7011) Aluminio (RAL7011)	Alumínio (RAL6005) Aluminium (RAL6005) Aluminio (RAL6005)
---	--	--	--

Medidas Measures Medidas	A
Ref. GL4520B	2mt.
Ref. GL4520C	2mt.
Ref. GL4520V	2mt.
	10

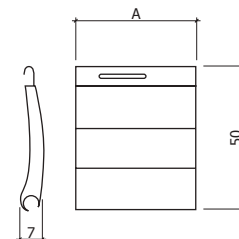

Ref. GLT45

Acabamento Finishing Acabado	Alumínio (RAL9010) Aluminium (RAL9010) Aluminio (RAL9010)	Alumínio (RAL7011) Aluminium (RAL7011) Aluminio (RAL7011)	Alumínio (RAL6005) Aluminium (RAL6005) Aluminio (RAL6005)
---	--	--	--

Medidas Measures Medidas	A
Ref. GLT4520B	2mt.
Ref. GLT4520C	2mt.
Ref. GLT4520V	2mt.
	10

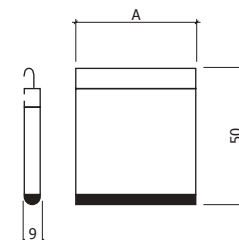

Vedante
Seal
Sello

Ref. GLV452

Acabamento Finishing Acabado	Borracha Rubber Goma
---	-----------------------------------

	10
--	-----------



Ref. GLV45100

Acabamento Finishing Acabado	Borracha Rubber Goma
---	-----------------------------------

	1
--	----------

Ref. C3952

Acabamento Finishing Acabado	Lacado Branco White Lacquered Lacado Branco	
---	--	--

Medidas Measures Medidas	
Ref. CB3952130	1,3mt.
Ref. CB3952216	2,16mt.

Acabamento Finishing Acabado	Alumínio Aluminium Aluminio	
---	--	--

Medidas Measures Medidas	
Ref. CN3952130	1,3mt.
Ref. CN3952216	2,6mt.

	10
--	-----------

Para GL39/GL52
To GL39/GL52
Para GL39/GL52

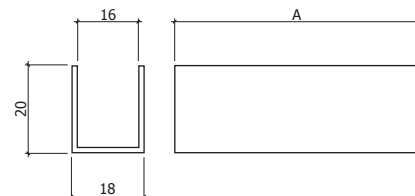

Ref. C45

Acabamento Finishing Acabado	Lacado Branco White Lacquered Lacado Branco	
---	--	--

Medidas Measures Medidas	
Ref. C45A130B	1,3mt.
Ref. C45A216B	2,16mt.

Acabamento Finishing Acabado	Alumínio (RAL7011) Aluminium (RAL7011) Aluminio (RAL7011)	
---	--	--

Medidas Measures Medidas	
Ref. C45A130C	2mt.
Ref. C45A216C	2mt.

	10
--	-----------

Acabamento Finishing Acabado	Alumínio (RAL6005) Aluminium (RAL6005) Aluminio (RAL6005)	
---	--	--

Medidas Measures Medidas	
Ref. C45A130V	2mt.
Ref. C45A216V	2mt.

	10
--	-----------

Para GL45
To GL45
Para GL45

C/pelúcia
W/brush
C/cepillo

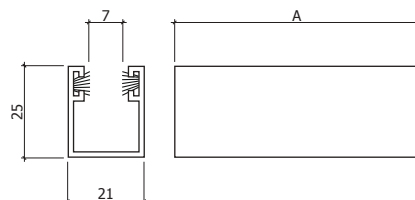

Ref. GL18

Acabamento
Finishing
Acabado

PVC
PVC
PVC



10

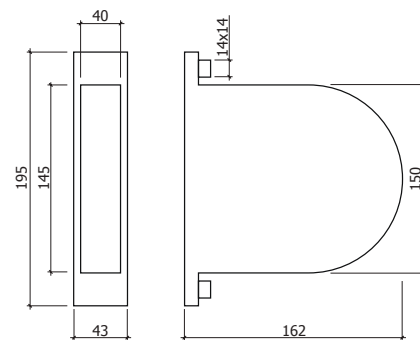

Ref. GL07

Acabamento
Finishing
Acabado

Aço Inox Satinado
Satin Stainless Steel
Acero Inoxidable Satinado



10

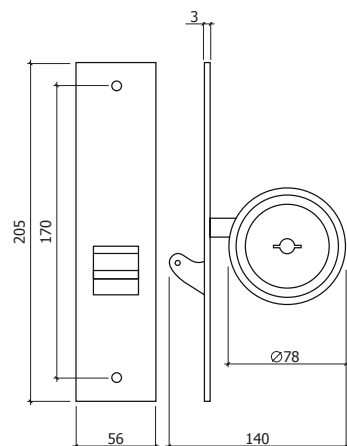

Ref. GL08

Acabamento
Finishing
Acabado

Aço Inox Satinado
Satin Stainless Steel
Acero Inoxidable Satinado



6

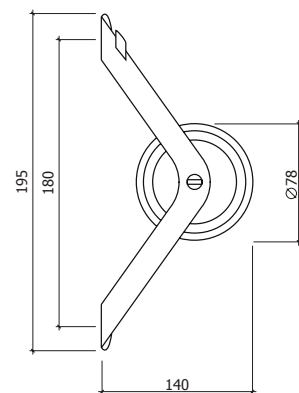

Ref. GL09

Acabamento
Finishing
Acabado

PVC
PVC
PVC



4

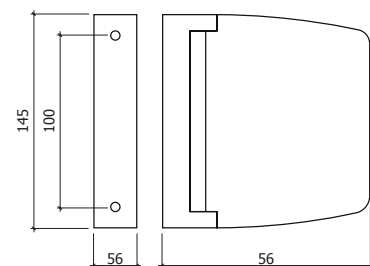

Ref. FT

Acabamento **Cinza** 
 Finishing Grey
 Acabado Gris

Medidas
 Measures
 Medidas

Ref. GLC2045 4,5mt.

Ref. GLC2065 6,5mt.

Ref. GLC2050 50mt.

 **10**

Acabamento **Branco/Cinza** 
 Finishing White/Grey
 Acabado Blanco/Gris

Medidas
 Measures
 Medidas

Ref. GLB2045 4,5mt.

Ref. GLB2065 6,5mt.

Ref. GLB2050 50mt.

 **10**



Acabamento **Bege** 
 Finishing White
 Acabado Beige

Medidas
 Measures
 Medidas

Ref. GLJ2045 4,5mt.

Ref. GLJ2065 6,5mt.

Ref. GLJ2050 50mt.

 **10**

Ref. GL25

Acabamento **Branco**  **Cinza**  **Creme** 
 Finishing White Grey Beige
 Acabado Blanco Gris Beige

 **100**

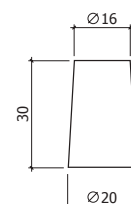

Ref. GL30

Acabamento **Aço Inox Satinado** 
 Finishing Satin Stainless Steel
 Acabado Acero Inoxidable Satinado

 **50**

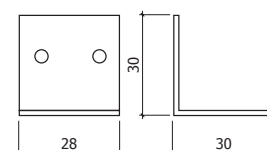

Ref. GL31

Acabamento **Branco**
 Finishing White
 Acabado Blanco



50

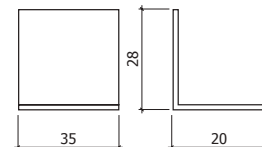

Ref. GL33

Acabamento **Aço Inox Satinado**
 Finishing Satin Stainless Steel
 Acabado Acero Inoxidable Satinado



25

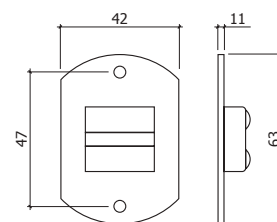

Ref. GL24

Acabamento **Galvanizado**
 Finishing Zinc Plated
 Acabado Galvanizado



24

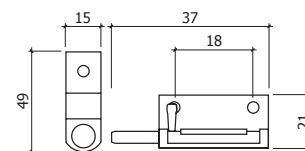

Ref. GL50

Acabamento **Galvanizado**
 Finishing Zinc Plated
 Acabado Galvanizado

Medidas
 Measures
 Medidas

Ref. GL5010 1mt.

Ref. GL5015 1,5mt.

Ref. GL5020 2mt.



6

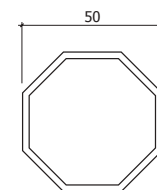

Ref. GL23

Acabamento **PVC**
 Finishing PVC
 Acabado PVC



10

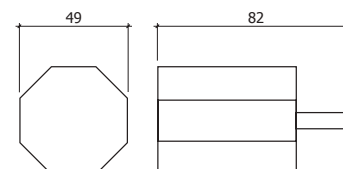

Ref. R

Acabamento
Finishing
Acabado

PVC
PVC
PVC

Medidas
Measures
Medidas

	A	B
Ref. R-GL15	150	22
Ref. R-GL19	180	24
Ref. R-GL21	210	26

	10
--	----

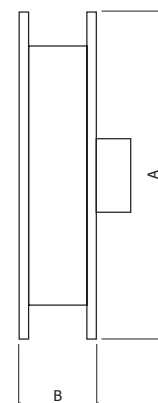

Ref. GL36

Acabamento
Finishing
Acabado

Galvanizado
Zinc Plated
Galvanizado

	10
--	----

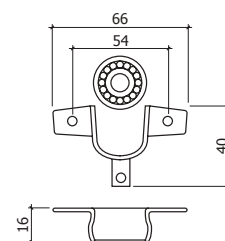

Ref. GL38

Acabamento
Finishing
Acabado

Galvanizado
Zinc Plated
Galvanizado

	20
--	----

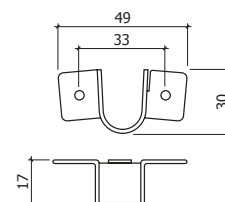

Ref. GLT39

Acabamento
Finishing
Acabado

Alumínio
Aluminium
Aluminium

	10
--	----

Para GL39/GL52
To GL39/GL52
Para GL39/GL52

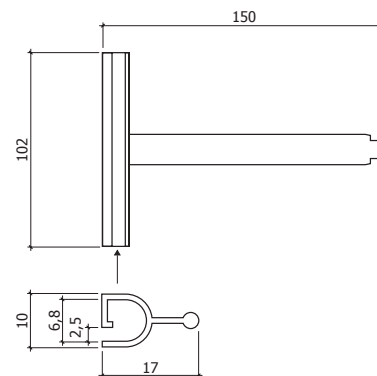

Ref. GLT45

Acabamento
Finishing
Acabado

Alumínio
Aluminium
Aluminium

	10
--	----

Para GL45
To GL45
Para GL45

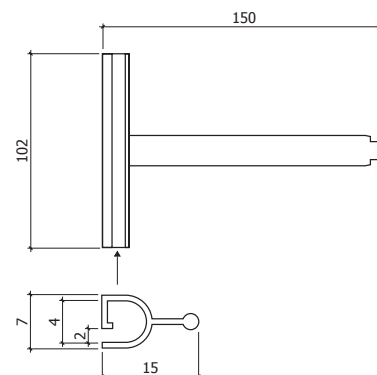

P28



BRICOLAGE
BRICOLAGE
BRICOLAGE

Ref. 2603



Acabamento
Finishing
Acabado

Transparente
Transperent
Transparente



25 BL.

Batente quadrado
Square stopper
Tope cuadrado

Adesivo
Adhesive
Adhesivo

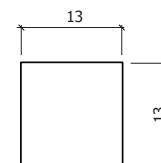

Ref. 2611



Acabamento
Finishing
Acabado

Borracha
Rubber
Goma



25 BL.

Batente anti-derrapante
Anti-slip stopper
Tope cuadrado

Borracha castanha
Brown rubber
Goma Marrón

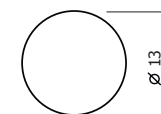

Ref. 2729

Acabamento
Finishing
Acabado

Transparente
Transperent
Transparente



25 BL.

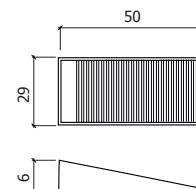
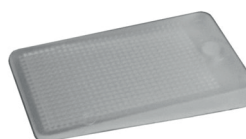

Ref. 2730

Acabamento
Finishing
Acabado

Preto
Black
Negro



25 BL.

Ref. 2725



Acabamento
Finishing
Acabado

Borracha
Rubber
Goma



100

Batente anti-derrapante com parafuso
Anti-slip stopper with screw
Tope cuadrado con tornillo

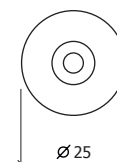

Ref. 2920



100

Plastificado branco
Whitw coated
Blanco plastificado

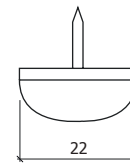

Ref. 21

Acabamento
Finishing
Acabado

Branco
White
Blanco



Medidas
Measures
Medidas

A

Ref. 2136

100

Ref. 2140

120



25 Un (Blister)

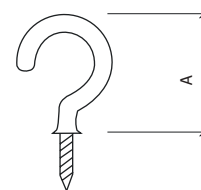

Ref. 1172

Acabamento
Finishing
Acabado

Niquelado
Nickel Plated
Niquelado



500

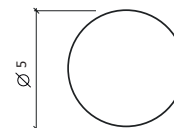

Ref. 1310

Acabamento
Finishing
Acabado

Cores sortidas
Assorted colors
Colores surtidos



BL8

BL20



25



Ref. 782

Acabamento
Finishing
Acabado

Branco
White
Blanco



Acabamento
Finishing
Acabado

Cinza
Grey
Gris



Acabamento
Finishing
Acabado

Creme
Beige
Beige



Acabamento
Finishing
Acabado

Preto
Black
Negro



Acabamento
Finishing
Acabado

Carvalho
Oak
Roble



Acabamento
Finishing
Acabado

Mogno
Mahogany
Caoba



Acabamento
Finishing
Acabado

Cerejeira
Cherry
Cereza



Acabamento
Finishing
Acabado

Faia
Beech
Haya



Acabamento
Finishing
Acabado

Pinho
Pine
Pino



Acabamento
Finishing
Acabado

Tola
Tola
Tola



Acabamento
Finishing
Acabado

Wengué
Wenge
Wengué

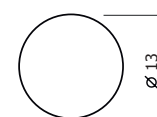
1000 U. / BL.



P29

CAVILHAS
SPINDLES
CUADRADILLOS

Ref. CAVILHA

Acabamento Finishing Acabado	Ferro Zincado Zinc Iron Hierro Zinc	
Medidas Measures Medidas	A	B
	6,35	90
	6,00	80
	7,00	90
	8,00	80
	8,00	90
	8,00	95
	100	



Ref. C. RASGADA

Acabamento Finishing Acabado	Ferro Zincado Zinc Iron Hierro Zinc	
Medidas Measures Medidas	A	B
	6,35	90
	8,00	80
	8,00	90
	8,00	100
	8,00	110
	100	



Ref. C. FURADA

Acabamento Finishing Acabado	Ferro Zincado Zinc Iron Hierro Zinc	
Medidas Measures Medidas	A	B
	8,00	100
	200	



Ref. 68

Acabamento Finishing Acabado	Ferro Zincado Zinc Iron Hierro Zinc	
	200	



Redutor de 8mm/6mm
Adaptor from 8mm/6mm
Redutor de 8mm/6mm



P30

PERFIS
PROFILES
ERFILES

Ref. PLA15

NEW

Acabamento
Finishing
Acabado

Alumínio
Aluminium
Aluminium

Medidas Measures Medidas		A	B	C
1 mt	10	15	15	1,5
2,5 mt	10	15	15	1,5

Ref. PLA20

NEW

Acabamento
Finishing
Acabado

Alumínio
Aluminium
Aluminium

Medidas Measures Medidas		A	B	C
1 mt	10	20	20	1,2
2,5 mt	10	20	20	1,2

Ref. PLA25

NEW

Acabamento
Finishing
Acabado

Alumínio
Aluminium
Aluminium

Medidas Measures Medidas		A	B	C
1 mt	10	25	25	1,5
2,5 mt	10	25	25	1,5



Ref. PLA30

NEW

Acabamento
Finishing
Acabado

Alumínio
Aluminium
Aluminium

Medidas Measures Medidas		A	B	C
1 mt	10	30	30	1,5
2,5 mt	10	30	30	1,5

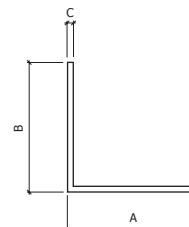

Ref. PLA40

NEW

Acabamento
Finishing
Acabado

Alumínio
Aluminium
Aluminium

Medidas Measures Medidas		A	B	C
1 mt	10	40	40	1,5
2,5 mt	10	40	40	1,5

Ref. PLA50

NEW

Acabamento
Finishing
Acabado

Alumínio
Aluminium
Aluminium

Medidas Measures Medidas		A	B	C
1 mt	10	50	50	2,0
2,5 mt	10	50	50	2,0

Ref. PLA3020

NEW

Acabamento
Finishing
Acabado

Alumínio
Aluminium
Aluminium

Medidas		A	B	C
Measures				
Medidas				
1 mt	10	30	20	1,5
2,5 mt	10	30	20	1,5

Ref. PLA4020

NEW

Acabamento
Finishing
Acabado

Alumínio
Aluminium
Aluminium

Medidas		A	B	C
Measures				
Medidas				
1 mt	10	40	20	1,2
2,5 mt	10	40	20	1,2

Ref. PLA5020

NEW

Acabamento
Finishing
Acabado

Alumínio
Aluminium
Aluminium

Medidas		A	B	C
Measures				
Medidas				
1 mt	10	50	20	1,3
2,5 mt	10	50	20	1,3

Ref. TQA1610

NEW

Acabamento
Finishing
Acabado

Alumínio
Aluminium
Aluminium

Medidas		A	B	C
Measures				
Medidas				
1 mt	10	16	16	1,0
2,5 mt	10	16	16	1,0

Ref. TQA2013

NEW

Acabamento
Finishing
Acabado

Alumínio
Aluminium
Aluminium

Medidas		A	B	C
Measures				
Medidas				
1 mt	10	20	20	1,3
2,5 mt	10	20	20	1,3

Ref. TQA3013

NEW

Acabamento
Finishing
Acabado

Alumínio
Aluminium
Aluminium

Medidas		A	B	C
Measures				
Medidas				
1 mt	10	30	30	1,3
2,5 mt	10	30	30	1,3

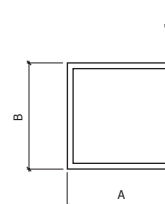
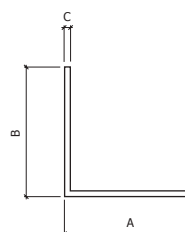

Ref. PLU2018

NEW

Acabamento
Finishing
Acabado

Alumínio
Aluminium
Aluminium

Medidas	Measures	Measures	A	B	C
1 mt	10	20	18	1,0	
2,5 mt	10	20	18	1,0	



Ref. PLU1515

NEW

Acabamento
Finishing
Acabado

Alumínio
Aluminium
Aluminium

Medidas	Measures	Measures	A	B	C
1 mt	10	15	15	1,5	
2,5 mt	10	15	15	1,5	

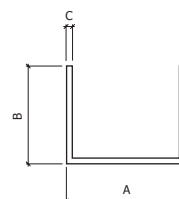

Ref. TRA1215

NEW

Acabamento
Finishing
Acabado

Alumínio
Aluminium
Aluminium

Medidas	Measures	Measures	A	B
1 mt	10	12	1,5	
2,5 mt	10	12	1,5	

Ref. TRA1610

NEW

Acabamento
Finishing
Acabado

Alumínio
Aluminium
Aluminium

Medidas	Measures	Measures	A	B
1 mt	10	16	1,0	
2,5 mt	10	16	1,0	

Ref. TRA1915

NEW

Acabamento
Finishing
Acabado

Alumínio
Aluminium
Aluminium

Medidas	Measures	Measures	A	B
1 mt	10	19	1,5	
2,5 mt	10	19	1,5	

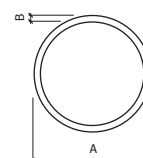

Ref. TRA2515

NEW

Acabamento
Finishing
Acabado

Alumínio
Aluminium
Aluminium

Medidas	Measures	Measures	A	B
1 mt	10	25	1,5	
2,5 mt	10	25	1,5	

Ref. BA153

NEW

Acabamento
Finishing
Acabado

Aluminio
Aluminium
Aluminium

Medidas Measures Medidas		A	B
1 mt	10	15	3,0
2,5 mt	10	15	3,0

Ref. BA203

NEW

Acabamento
Finishing
Acabado

Aluminio
Aluminium
Aluminium

Medidas Measures Medidas		A	B
1 mt	10	20	3,0
2,5 mt	10	20	3,0

Ref. BA304

NEW

Acabamento
Finishing
Acabado

Aluminio
Aluminium
Aluminium

Medidas Measures Medidas		A	B
1 mt	10	30	4,0
2,5 mt	10	30	4,0

Ref. CR8

NEW

Acabamento
Finishing
Acabado

Aluminio
Aluminium
Aluminium

Medidas Measures Medidas		A
1 mt	10	8,0
2,5 mt	10	8,0

Ref. CR10

NEW

Acabamento
Finishing
Acabado

Aluminio
Aluminium
Aluminium

Medidas Measures Medidas		A
1 mt	10	10
2,5 mt	10	10

Ref. CQ10

NEW

Acabamento
Finishing
Acabado

Aluminio
Aluminium
Aluminium

Medidas Measures Medidas		A
1 mt	10	10
2,5 mt	10	10



Ref. XL20

NEW

Acabamento
Finishing
Acabado

Alumínio
Aluminium
Aluminium

Medidas		A	B	C
Measures				
Medidas				
1 mt	10	20	20	1,5
2,5 mt	10	20	20	1,5

Ref. XL25

NEW

Acabamento
Finishing
Acabado

Alumínio
Aluminium
Aluminium

Medidas		A	B	C
Measures				
Medidas				
1 mt	10	25	25	2,0
2,5 mt	10	25	25	2,0

Ref. XL30

NEW

Acabamento
Finishing
Acabado

Alumínio
Aluminium
Aluminium

Medidas		A	B	C
Measures				
Medidas				
1 mt	10	30	30	2,0
2,5 mt	10	30	30	2,0

Ref. XL35

NEW

Acabamento
Finishing
Acabado

Alumínio
Aluminium
Aluminium

Medidas		A	B	C
Measures				
Medidas				
1 mt	10	35	35	2,0
2,5 mt	10	35	35	2,0

Ref. XL40

NEW

Acabamento
Finishing
Acabado

Alumínio
Aluminium
Aluminium

Medidas		A	B	C
Measures				
Medidas				
1 mt	10	40	25	2,0
2,5 mt	10	40	25	2,0

Ref. XL50

NEW

Acabamento
Finishing
Acabado

Alumínio
Aluminium
Aluminium

Medidas		A	B	C
Measures				
Medidas				
1 mt	10	50	30	2,0
2,5 mt	10	50	30	2,0

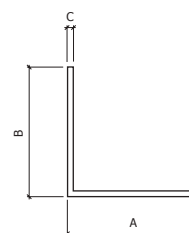

Ref. TG3015

NEW

Acabamento
Finishing
Acabado

Aluminio
Aluminium
Aluminium

Medidas Measures Medidas		A	B	C
1 mt	10	30	15	1,5
2,5 mt	10	30	15	1,5

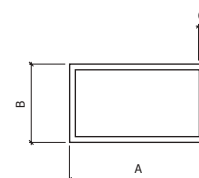

Ref. TG4020

NEW

Acabamento
Finishing
Acabado

Aluminio
Aluminium
Aluminium

Medidas Measures Medidas		A	B	C
1 mt	10	40	20	1,5
2,5 mt	10	40	20	1,5

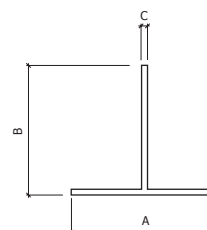

Ref. TA20

NEW

Acabamento
Finishing
Acabado

Aluminio
Aluminium
Aluminium

Medidas Measures Medidas		A	B	C
1 mt	10	20	20	1,5
2,5 mt	10	20	20	1,5

Ref. TA30

NEW

Acabamento
Finishing
Acabado

Aluminio
Aluminium
Aluminium

Medidas Measures Medidas		A	B	C
1 mt	10	30	30	1,5
2,5 mt	10	30	30	1,5

Ref. CX15

NEW

Acabamento
Finishing
Acabado

Aço Inox Satinado
Satin Stainless Steel
Acero Inoxidable Satinado



Medidas Measures Medidas		A	B	C
1 mt	10	15	15	1,0
2,5 mt	10	15	15	1,0

Ref. CX20

NEW

Acabamento
Finishing
Acabado

Aço Inox Satinado
Satin Stainless Steel
Acero Inoxidable Satinado



Medidas Measures Medidas		A	B	C
1 mt	10	20	20	1,0
2,5 mt	10	20	20	1,0



Ref. CX25

NEW

Acabamento
Finishing
Acabado

Aço Inox Satinado
Satin Stainless Steel
Acero Inoxidable Satinado



Medidas Measures Medidas		A	B	C
1 mt	10	25	25	1,0
2,5 mt	10	25	25	1,0

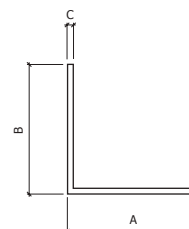

Ref. CX3015

NEW

Acabamento
Finishing
Acabado

Aço Inox Satinado
Satin Stainless Steel
Acero Inoxidable Satinado



Medidas Measures Medidas		A	B	C
1 mt	10	30	15	1,0
2,5 mt	10	30	15	1,0

Ref. TRI12

NEW

Acabamento
Finishing
Acabado

Aço Inox Satinado
Satin Stainless Steel
Acero Inoxidable Satinado

Medidas	Measures	Measures	A	A
1 mt	10	12	1,0	
2,5 mt	10	12	1,0	

Ref. TRI16

NEW

Acabamento
Finishing
Acabado

Aço Inox Satinado
Satin Stainless Steel
Acero Inoxidable Satinado

Medidas	Measures	Measures	A	B
1 mt	10	16	1,0	
2,5 mt	10	16	1,0	

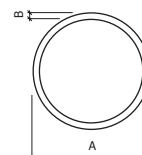

Ref. TRI20

NEW

Acabamento
Finishing
Acabado

Aço Inox Satinado
Satin Stainless Steel
Acero Inoxidable Satinado

Medidas	Measures	Measures	A	B
1 mt	10	20	1,0	
2,5 mt	10	20	1,0	

Ref. TRI25

NEW

Acabamento
Finishing
Acabado

Aço Inox Satinado
Satin Stainless Steel
Acero Inoxidable Satinado

Medidas	Measures	Measures	A	C
1 mt	10	25	1,5	
2,5 mt	10	25	1,5	

Ref. T1515

NEW

Acabamento
Finishing
Acabado

Aço Inox Satinado
Satin Stainless Steel
Acero Inoxidable Satinado

Medidas	Measures	Measures	A	B	C
1 mt	10	15	15	1,0	
2,5 mt	10	15	15	1,0	



Ref. T2020

NEW

Acabamento
Finishing
Acabado

Aço Inox Satinado
Satin Stainless Steel
Acero Inoxidable Satinado

Medidas	Measures	Measures	A	B	B
1 mt	10	20	20	1,5	
2,5 mt	10	20	20	1,5	

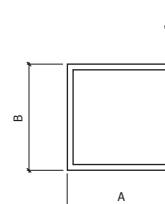

Ref. PUP2012

NEW

Acabamento Finishing <i>Acabado</i>	PVC Branco White PVC <i>PVC Blanco</i>		PVC Castanho Brown PVC <i>PVC Marrón</i>	
Medidas Measures <i>Medidas</i>		A	B	C
2,5 mt	10	20	12	2,0

Ref. PUP1912

NEW

Acabamento Finishing <i>Acabado</i>	PVC Branco White PVC <i>PVC Blanco</i>		PVC Castanho Brown PVC <i>PVC Marrón</i>	
Medidas Measures <i>Medidas</i>		A	B	C
2,5 mt	10	19	12	1,5



Ref. PUP1610

NEW

Acabamento Finishing <i>Acabado</i>	PVC Branco White PVC <i>PVC Blanco</i>		PVC Castanho Brown PVC <i>PVC Marrón</i>	
Medidas Measures <i>Medidas</i>		A	B	C
2,5 mt	10	16	10	1,5

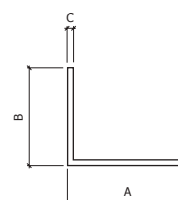

Ref. PUP1010

NEW

Acabamento Finishing <i>Acabado</i>	PVC Branco White PVC <i>PVC Blanco</i>		PVC Castanho Brown PVC <i>PVC Marrón</i>	
Medidas Measures <i>Medidas</i>		A	B	C
2,5 mt	10	10	10	2,0

Ref. PUP7510

NEW

Acabamento Finishing <i>Acabado</i>	PVC Branco White PVC <i>PVC Blanco</i>		PVC Castanho Brown PVC <i>PVC Marrón</i>	
Medidas Measures <i>Medidas</i>		A	B	C
2,5 mt	10	7,5	10	1,75

Ref. PLP10

NEW

Acabamento Finishing Acabado	PVC Branco White PVC PVC Blanco		PVC Castanho Brown PVC PVC Marrón	
Medidas Measures Medidas		A	B	C
2,5 mt	10	10	10	1,3

Ref. PLP15

NEW

Acabamento Finishing Acabado	PVC Branco White PVC PVC Blanco		PVC Castanho Brown PVC PVC Marrón	
Medidas Measures Medidas		A	B	C
2,5 mt	10	15	15	1,5

Ref. PLP20

NEW

Acabamento Finishing Acabado	PVC Branco White PVC PVC Blanco		PVC Castanho Brown PVC PVC Marrón	
Medidas Measures Medidas		A	B	C
2,5 mt	10	20	20	1,5

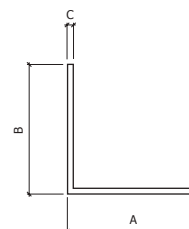

Ref. PLP25

NEW

Acabamento Finishing Acabado	PVC Branco White PVC PVC Blanco		PVC Castanho Brown PVC PVC Marrón	
Medidas Measures Medidas		A	B	C
2,5 mt	10	25	25	1,5



Ref. PLP30

NEW

Acabamento Finishing Acabado	PVC Branco White PVC PVC Blanco		PVC Castanho Brown PVC PVC Marrón	
Medidas Measures Medidas		A	B	C
2,5 mt	10	30	30	1,8



Ref. PLP227

NEW

Acabamento Finishing Acabado	PVC Branco White PVC PVC Blanco		PVC Castanho Brown PVC PVC Marrón	
Medidas Measures Medidas		A	B	C
2,5 mt	10	22	7	1,5

Ref. PLP2510

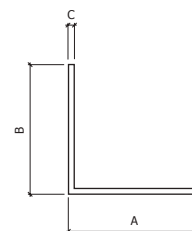

NEW

Acabamento Finishing Acabado	PVC Branco White PVC PVC Blanco		PVC Castanho Brown PVC PVC Marrón	
Medidas Measures Medidas		A	B	
2,5 mt	10	25	10	





Ref. PLP2515

NEW

Acabamento Finishing Acabado	PVC Branco White PVC PVC Blanco		PVC Castanho Brown PVC PVC Marrón	
Medidas Measures Medidas		A	B	C
2,5 mt	10	25	15	2,0

Ref. PE1810

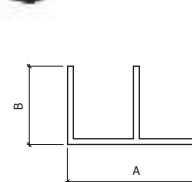

NEW

Acabamento Finishing Acabado	PVC Branco White PVC PVC Blanco		PVC Castanho Brown PVC PVC Marrón	
Medidas Measures Medidas		A	B	C
2,5 mt	10	18	10	6,5



Ref. PH204

NEW

Acabamento Finishing Acabado	PVC Branco White PVC PVC Blanco		PVC Castanho Brown PVC PVC Marrón	
Medidas Measures Medidas		A	B	C
2,5 mt	10	20	4	1,3

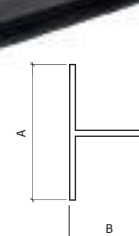

Ref. PH1619

NEW

Acabamento
Finishing
Acabado

PVC Branco
White PVC
PVC Blanco



PVC Castanho
Brown PVC
PVC Marrón



Medidas
Measures
Medidas



		A	B	C
2,5 mt	10	16	19	1,5

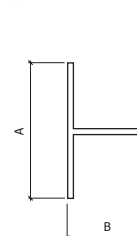

Ref. PR8

NEW

Acabamento
Finishing
Acabado

PVC Branco
White PVC
PVC Blanco



PVC Castanho
Brown PVC
PVC Marrón



Medidas
Measures
Medidas



		A
2,5 mt	10	8



Ref. PT1610

NEW

Acabamento
Finishing
Acabado

PVC Branco
White PVC
PVC Blanco



PVC Castanho
Brown PVC
PVC Marrón



Medidas
Measures
Medidas



		A	B	C
2,5 mt	10	16	10	3,0

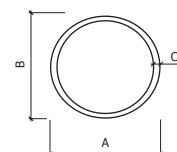

Ref. PQ2121

NEW

Acabamento
Finishing
Acabado

PVC Branco
White PVC
PVC Blanco



PVC Castanho
Brown PVC
PVC Marrón



Medidas
Measures
Medidas



		A	B	C
2,5 mt	10	21	21	2,0

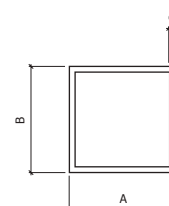



GlobalLock